Lebrix Plane Crashes, 3 Feared Dead

FOR CLASSIFIED ADS PHONE GRANT 5400

WEATHER—Fair and continued warm tonight and Sunday.

Pittsburgh Sun-Telegraph

VOL. 9—NO. 42 20 PAGES SATURDAY, SEPTEMBER 12, 1931 THREE CENTS

WALL ST. CLOSE

ATTEMPT TO SLAY POLITICIAN FAILS; ARMSTRONG OFFICE ATTACKER DIES

Today

A Glad New Year. Praise Mr. Lee, Chinese. Do Women Brag? Yes. Peaceful Gandhi Threatens.

—By ARTHUR BRISBANE—

ROSH HASHANAH, the Jewish New Year, began at sundown last night. It is the year 5,692 in the Jewish calendar. The Christian religion gives a different age to the earth. But inasmuch as science proves both wrong by many hundred millions of years, it is not a thing to quarrel about.

Rosh Hashanah is a happy day, bringing special services for the aged, the ill and the poor, in 91 well-managed Jewish institutions in one single city, gifts to the children, happiness for thousands all over the country.

BESTOW, PLEASE, an approving thought on William Lee, 26-year-old Chinese, who lives in Brooklyn. Three thugs surrounded Lee, commanding:

"Hand over your money."

Under such circumstances the proud Caucasian usually hands it over.

Lee hit one Caucasian thug on the nose, kicked the other in the shins, pushed the third into the gutter and ran. They overtook him, threw him down, kicked him in the head, stabbed him in the left side and in the back, and when he was unconscious, robbed him, getting $4 cash and a wrist watch. But Mr. Lee got the glory and set a good example to proud Caucasia.

MRS. ELEANOR PATTERSON, grandchild of Joseph Medill, large owner of the Chicago Tribune, chief editor of Hearst's Washington Herald, writes in Cosmopolitan Magazine that certain women brag more than men do. Cyrus H. K. Curtis gives two columns to Ida Tarbell and Anita Loos, and they contradict their literary sister.

THE QUESTION is not important. If women brag, it is because they have energy and ambition. Bragging in youth becomes accomplishment later. Wolfe bragged that he would take Quebec. He did. Shakespeare bragged that mentioning a name in his sonnet would make that name immortal. It did. And so with Ronsard.

More interesting than the bragging discussion is the Anita Loos statement:

"Women abroad have charm, but no vitality. Here we **have loads** of vitality and no charm. I think that's just fine."

GANDHI, THE "peaceful one," bound for England, lands at Marseilles with the not very peaceful remark that the British government in such deep trouble must necessarily yield to his demands. If it does not yield, says he, there will be a new boycott and greater bloodshed.

But the Mahatma may be disappointed. Englishmen possess a quality that sometimes disappoints those that expect them to back down.

And if there is increased bloodshed, it will be largely Hindu blood, of whom there are 300,000,000 in India, against 100,000 British forces.

Also Gandhi should not forget the sixty odd million Mohammedans that always enjoy shedding Hindu blood.

BELIZE, CAPITAL of British Honduras, was struck by a tropical hurricane yesterday, buildings wrecked, 200 killed. The same hurricane, typhoon, gale or cyclone, call it what you will, or another like it, struck Porto Rico, killed one, taking roofs from 200 houses in San Juan.

Danger in these tropical hurricanes consists in the whirling power of the cyclone, which usually moves slowly, about 15 miles an hour over land or water.

Fliers and steamers easily escape by turning from their path.

NO HOPE SEEMS left for the brave Pacific fliers, Moyle and Allen. They may be hanging to the wreckage of their plane somewhere on the Pacific, but that is a faint hope, with a much fainter chance of finding them, as their flight was not in the steamship lane.

If the worst happens they will take their place among courageous pioneers.

And in a hundred years when all the 1,600,000,000 now on earth will be dead, they will be glad they attempted the flight.

WISCONSIN IS impressed by the fall of two gigantic meteors, one described as "big as a house," into Lake Winnebago with a loud splash and much steam, the other into Lake Michigan. That was one meteor for each of the La Follette boys, the Governor and the Senator of Wisconsin.

Perhaps the old Senator La Follette sent them down from where he now is, up above. He did things as startling in politics.

SENATOR BORAH, of Idaho, learns that a "Borah for President" club has started in Virginia and is pleased "to learn that I have such good friends down in the Old Dominion."

But Senator Borah and the Old Dominion have probably no doubt that the nominee's name will begin with H and not B.

MEN ARE STILL barbarians, where religious controversies are concerned. At Jonesboro, Ark., martial law is needed because the Rev. Jeffers, evangelist, accuses the pastor of the First Baptist Church of unbecoming conduct.

Five thousand prayerful persons crowded the revival tent to hear more about that, while national guardsmen with fixed bayonets stood outside. The evangelist said:

"I get my sermons from God, not the Governor or any one else."

And he announces that martial law won't influence him.

(Copyright, 1931, King Features Synd., Inc.)

Weds Simply

Photo Copyright, 1931, by International.

MURIEL VANDERBILT PHELPS

The Vanderbilt heiress, in her second marriage yesterday, became the bride of Henry D. Phelps, bond salesman, in a civil ceremony at her mother's estate, Manhasset, N. Y. She recently divorced Frederic C. Church, Harvard football star.

POLITE GUNMAN ROBS 2 STORES

Nonchalant and polite, a Negro robber, walked into an A & P grocery at 1935 Murray avenue this morning, held up the manager, his assistant and two customers and escaped with $40.

While police were scouring the district the same Negro flourishing a revolver, stepped through the doorway of a P. H. Butler store at 4203 Murray avenue walked away with $45 after assuring the manager, and two clerks that:

"Everything's all right. Just keep quiet two minutes."

J. K. Hughes, manager, and Helen Wansley, of 6916 Chaucer street, clerk, were standing in front of the cash register talking to two women customers when the Negro entered.

Pointing the gun, the Negro said:

"Don't say a word."

He opened the register, picked out all the bills, and said:

"Where's the rest?"

Assured they had no more money he told the occupants to wait five minutes.

As he passed out the door he said:

"Thanks."

In the Butler store were Thomas Johnston, manager, of 820 Third street, West Homestead, his daughter, Janet, 18, and J. W. Jack, of Leechburg, manager in the meat department. Janet raised her hands in the air and the robber said:

"Don't do that. Keep 'em down."

FEAR LEBRIX KILLED IN AIR CRASH

Plane Bearing Famed French Flier Falls in Russia; Three Men Believed Dead

International News Service.

MOSCOW, Sept. 12.—Joseph Lebrix, one of France's premier airmen, and two companions were feared to have been killed today when the plane in which they were attempting a nonstop flight from Paris to Tokio, crashed near Ufa, in the Ural Mountains.

Two bodies were found near the crash reports from Ufa said, but they had not been definitely identified.

Lebrix's companions were Marcel Doret and Rene Mesmin. The trio hopped from Paris yesterday on an attempt to set a new long distance flight record by breaking the record recently established by the American airmen, Russell Boardman and John Polando, on their flight from New York to Istanbul, Turkey.

The Frenchmen were flying the plane Hypen II, a single-motored craft. They had passed over Moscow late last night, heading toward Kazan. Clear weather was reported on their route at that time.

SNIPERS FIGHT MINE GUARDS

MORGANTOWN, W. Va., Sept. 12.—(AP.)—Mine guards clashed with a group of snipers who attacked them early today in the hills near here.

The attackers were put to flight after a quarter of an hour of firing. Whether there were casualties in their ranks could not be learned. Monroe Hamilton, 35, a guard, was wounded.

The battle followed an attack by snipers upon the plant of the Connellsville By-Product Company, near here. State police and every available county officer were rushed to the scene when news of the fight was telephoned to Morgantown.

Guards reported intermittent sniping early last night from a hillside. The firing increased and then pistols began barking from a nearby highway. Guards put out the lights about the mine tipple and brought machine guns and tear bombs into play.

Nonunion miners are employed in the plant, owned by the J. A. Paisley interests of Cleveland.

Lillian Walker Sues To Cut Marital Tie

NEW YORK, Sept. 12.—(AP.)—Lillian Walker, an all but forgotten queen of the movies of 20 years ago, now a farmer-woman of Saratoga, N. Y., has begun suit for divorce, the Daily News says, from Charles E. Hanson, real estate operator. Her marriage became public in 1929, the paper said, although it took place a score of years ago. In 1929 she sued him for separation and obtained $250 a month alimony.

KLINE TELLING WHO BUILT AIRPORT

Mayor Calls Armstrong "Giant of Initiative"

Photo by Pittsburgh Sun-Telegraph.

MAYOR CHARLES H. KLINE AT MICROPHONE . . . COMMISSIONER ARMSTRONG NEARBY

His Honor, the Mayor, removing any doubt as to whom credit goes in his speech yesterday at the City-County Airport dedication ceremonies. He also mentioned Commissioner Babcock, who is not a candidate for re-election. Last night the Mayor followed up his action by telling First Ward workers to support Armstrong as well as James J. Coyne.

ESTEP INJURED BY AUTO

Congressman Harry A. Estep, chairman of the Armstrong campaign committee, was in St. Joseph's Hospital today, a victim of an accident last night.

At the hospital it was reported that he declined to discuss the mishap. His condition was reported as not serious.

At the conclusion of Armstrong's speech at a rally in Kriger Hall, Arlington avenue, it was announced that Estep, who was scheduled to speak, was in St. Joseph's Hospital as a result of being injured by an automobile near the G. B. U. Hall, Brownsville road, Carrick. Estep was en route to the meeting when struck.

Unfavorable Winds Delay Lindys' Hop

TOKIO, Sept. 12.—(INS.)—Col. and Mrs. Charles A. Lindbergh, scheduled to leave Tokio this afternoon on the first leg of their flight to China, postponed their departure because of unfavorable winds.

Kline for Armstrong, He Tells First Ward

Coyne Scores Gain Through Support Of Veroskey

By MARK SHIELDS

Mayor Kline is for County Commissioner Armstrong in the First Ward, at least.

He told a meeting of workers from the ward in City Hall last night that they not only should support Senator James J. Coyne as a Commissioner candidate, but should also vote for Armstrong. The leader of this ward is Police Supt. Peter P. Walsh, long-time friend of Armstrong, who is generally credited with getting Walsh his place in the Kline cabinet.

The political picture in this ward in its scrambled condition is illustrative of the confused condition throughout the county and city in the fight for county office and City Council.

Walsh's son, Paul, is running for constable against the incumbent, Jack Schneider, follower of Coyne, and the two are having a bitter fight. Presumably friends of Armstrong in the ward will vote for young Walsh, which may not make the adherents of Schneider enthusiastic for Armstrong, despite the Mayor's statement.

Coyne has made some gains outside of Pittsburgh through a re-

(Continued on Page Two, Col. Two.)

Registrars Balking Would-Be Repeaters

Every tax receipt presented for registration today will be stamped with the letter R in a circle to prevent repeating. Rubber stamps were sent out last night by John K. Morrow, chairman of the Registration Commissioners, to every registration board in the city, with instructions to registrars to stamp the receipts. The system will prevent a repeater from using the same receipt to register in more than one district.

City Registration Offices Open Till 11

All city registration places were to be open from 8 to 11 a. m. and 5 to 11 p. m., daylight saving time, today.

The Delinquent Tax Office was to remain open until 11 p. m. to give persons who have not yet paid their taxes, without which they cannot register, an opportunity to do so, Harry B. Bunting, chief clerk there, said.

Dollars Mark 57th Year of Marriage

SAN RAFAEL, Cal., Sept. 12.—(AP.)—Capt. Robert Dollar, steamship magnate, and Mrs. Dollar, observed their fifty-seventh wedding anniversary informally at their home here.

Because of Capt. Dollar's advanced age—he is 87—and his recent illness, the day was passed quietly. A few friends and relatives called.

FOUR POLICE EJECTED IN HILL POLLING PLACE BATTLE

One death and an attempted murder were added today to the violence and disorders which for weeks have been a part of the Republican "Organization's" election activity.

Walter Goliat, 30, of 2530 Penn avenue, died in West Penn Hospital today from a fractured skull incurred as he fled from the Oakland headquarters of County Commissioner Joseph G. Armstrong on Labor Day morning after he and seven other men had raided the place, slugged one man, terrorized several others and emptied their revolvers into the walls and windows.

A sniper, unapprehended, last night, fired upon an automobile carrying three supporters of P. F. Riley, candidate for alderman in the Seventeenth Ward, to a political meeting in Riley's home, 49 South Eleventh street.

KLINE CANDIDATE

Riley is supported by Mayor Charles H. Kline and State Senator James J. Coyne in his effort to replace John P. Kearcher, Armstrong-backed incumbent.

Riley followers charged that the sniper had fired on the car, believing it to contain the candidate and Dr. W. A. Renee, 1902 East Carson street, one of his most active supporters. They declared it was an attempt to assassinate Dr. Renee.

Several of the men attending the Riley meeting went to the South Side Police Station, where, they said, they reported the shooting to Inspector Dennis Hennessey, an Armstrong appointee. They charge that he ignored their complaint. There was no record of the shooting on the South Side police docket when it was inspected this morning.

FIRST FATALITY

Goliat's death was the first fatality of a campaign which has mingled gun play with oratory and clubs and bricks with the candidates' literature. He was struck on the head by a brick hurled by an Armstrong supporter as Goliat fled from the headquarters at 3604 Fifth avenue after the raid.

William McGraw, 22, of 237 Romeo street, who, police said, admitted throwing the brick, was taken into custody by homicide squad detectives today. He had been arrested when he identified Goliat in the hospital.

Two days before the raid Goliat had been arrested by constables

(Continued on Page Two, Col. Seven.)

HUGE VOTE LOSS FOUGHT IN SUIT

BULLETIN.

The County Commissioners shortly before noon today filed a petition in Common Pleas Court asking that the Registration Commission be ordered to turn over any registration books which the County Commissioners desire to inspect, at noon, Sunday, which, the petition claims, is the legal hour for the Registration Board to complete their work on the records.

Judge Swearingen refused to grant the order.

At the same time Judge Macfarlane ruled against an injunction asked by a taxpayer to prevent the Registration Commission from striking thousands of names from the voting lists. He instructed the commission to give a public hearing—"wherever possible"—to the persons whose names are to be stricken from the books upon evidence of fraud.

The final registration day of the most fraud-filled election Allegheny County and Pittsburgh have witnessed in many years, dawned today as the Registration Commission, swamped by an avalanche of evidence of fraud and irregularity in assessment and registration records, prepared to strike thousands of names from Tuesday's voting lists.

The registration places had been opened less than two hours when a taxpayer's suit was filed against the Registration Commission to prevent "wholesale slashing" of bonefide voters from lists in which evidence of fraud is discovered.

HEARING BEGINS

Hearing of the case started immediately before Judges James R. Macfarlane, James M. Swearingen and Elder W. Marshall. The law firm of Reed, Smith, Shaw & McClay and Assistant City Solicitor Benjamin L. Steinberg represented Lester Grupp, the taxpayer who started the action.

Gen. Churchill B. Mehard, counsel for the Registration Commission, told the court the commission was taking every precaution to protect the legitimate voter and that its action would be direct entirely against "phantom voters" and "repeaters."

As the Registration Commission's investigators scanned long lists of alleged "phantom voters" and "repeaters," it became known that hundreds, perhaps thousands, of bonafide voters have been deprived of their right to the ballot through failure of the Board for Revision and Assessment of Taxes to transcribe their names onto the records.

An hour after registration started, two Negroes were arrested in the Third Ward and brought into the Registration Commission office charged with attempting to register under assumed names. One was arrested by state troppers, the other by commission investigators.

FLOOD OF PROTESTS

Protests from Dormont, Mt. Lebanon, Wilkinsburg, Bellevue and other places where a heavy Independent vote is expected, showed scores of persons have already discovered their names recorded by borough register-asses-

(Continued on Page Two, Col. Eight.)

Mrs. Black on Air In Dope Parley Talk

NEW YORK, Sept. 12.—A picture revealing events at the recent international narcotic conference held under the auspices of the League of Nations at Geneva was to be given by Mrs Winifred Black in a broadcast over an N. B. C. coast-to-coast network today, from 3 to 3:15 p. m. Pittsburgh time.

Mrs. Black, famous writer for the Hearst newspapers and a leader in the campaign for world-wide control of the manufacture and sale of dope, was an American delegate and observer at the narcotic conference. She returned Thursday from Geneva.

Woman Raid Victim Scores Kline 'Machine' Methods

The city and county Republican organizations became so offensive that she no longer could support candidates backed by Mayor Charles H. Kline and County Commissioner Joseph G. Armstrong, Mrs. Dorothy Steinour, Independent Republican worker arrested by East End police Thursday, told an audience in the independent headquarters, 5901 Penn avenue, last night.

She was arrested when police raided a house across the street from the East End Police Station, but was discharged in East End Police Court yesterday. She charged a "frame-up."

Speaking last night, she said:

"It only shows to what extremes this Republican machine is going in its efforts to win the election by hook or crook. I have been a political worker for many years, but I have never seen anything that approached the corrupt methods of the present organization. After being a Regular Republican organization worker from 1920 until 1930, I found that I could no longer support the candidates indorsed by that body."

Autoist Sought for Killing Man in Traffic Dispute

A blow struck by an unidentified man seated in an automobile proved fatal today to Carl Wagner, 35, a painter, of 5913 Broad street. He died in Pittsburgh Hospital.

Jarred from his feet by the blow, Wagner's head struck a steel manhole cover, fracturing his skull.

A city-wide search is in progress for the assailant.

Witnesses said Wagner, on Monday night, reprimanded the autoist for driving too close to him at the intersection of North St. Clair and Broad streets. There was an argument and then the motorist struck Wagner. Wagner fell.

Rumors that politics were involved in the argument were denied by witnesses.

In Today's Paper

All in a Day	Page 6
Church News	Page 4
Clubs	Page 5
Comics	Pages 18, 19
Daily True Story	Page 18
Daily Pattern	Page 15
Finance	Pages 10, 12
Magazine, Fiction	Page 8
Masquerade	Page 18
Movies, Theaters	Page 6
Paris Fashions	Page 8
Radio	Page 9
Society	Page 5
Sports	Pages 13, 14
The Road Rock	Page 15
Walter Winchell	Page 15

16 PAGES IN 4 COLORS

Big, New COMIC WEEKLY—Sunday, Sept. 20th

32 COMICS IN 4 COLORS

GREATEST ARRAY OF POPULAR COMICS EVER ASSEMBLED IN ONE NEWSPAPER ANNOUNCED FOR SUNDAY SUN-TELEGRAPH READERS

AMERICANS CARRY RELIEF TO HURRICANE-WRECKED BELIZE

THREE STORMS NEARING GULF OF MEXICO

Red Cross, Navy Aid Capital Of British Honduras; Death Toll at Least 200

By Associated Press Leased Wire

With at least 200 persons, including 11 Americans, believed dead, a similar number injured and thousands rendered homeless in a hurricane which devastated Belize, capital of British Honduras, three storms of cyclonic intensity were sweeping [illegible] the Gulf of Mexico today.

The [illegible] damaged [illegible] business buildings. Belize was reeling [illegible] from the Gulf with a [illegible] second [illegible] ripped [illegible] Porto Rico and headed [illegible] Cuba and the Gulf. While [illegible] was swept [illegible] over the Western Coast of Mexico.

With the American Red Cross and United States Naval vessels co-operating, [illegible] disaster in Belize were [illegible] restore order in the city, where [illegible] damage was estimated at [illegible] $4,000,000.

(Continued on Page Two)

BELIZE, British Honduras, Sept. 12 — [illegible] waste [illegible] tropical hurricane and [illegible] took a toll of [illegible] 200 in Belize marshaled [illegible] today to [illegible] of order [illegible] in the wake of the disaster.

More than 100 bodies [illegible] recovered from the ruins of homes and business. Searchers probing in the wreckage estimated [illegible] 70 more would be found.

Many bodies were [illegible] sea by [illegible] undertaker [illegible] with the hurricane.

Eleven members of the Jesuit Order of the Catholic Church lost their lives when St. John's College collapsed under the [illegible] 100-mile-an-hour wind.

COLLEGE FLOODED

The [illegible] was that [illegible] the shore [illegible] of from [illegible] 12 feet flooded the college trapping [illegible] dred students [illegible] Earlier it was reported [illegible] persons [illegible] American priest [illegible]

The hurricane [illegible] from the northwest struck Belize at about 2:30 p. m. Thursday. At the same time the [illegible] swept [illegible] the Caribbean. The storm continued with undiminished force until evening when it shifted to the southeast and swept out again over the sea.

11 American Jesuits Dead in Hurricane

ST. LOUIS, Sept. 12 — (AP) — The eleven members of the Missouri province of the Society of Jesus killed in the Belize hurricane included six priests, four scholastics (not yet ordained priests), and one Jesuit brother. They all studied at various times at St. Louis University here.

The dead priests' names, telegraphed to St. Louis University last night by Bishop Joseph Murphy, a Jesuit in charge of Catholic work in British Honduras, are:

The Rev. William Tracy, St. Louis; Richard Koch, University City, Mo.; a scholastic, the Rev. Bernard A. Nee, Buffalo, N. Y.; the Rev. William Ferris, a native of Ireland; the Rev. Leo Meagher, Superior, Wis.; the Rev. Charles Palacio, Valencia, Spain, an American citizen; the Rev. Francis Kemphues, Cincinnati; Richard Smith, Racine, Wis., a scholastic; Alfred Baumeister, Cleveland, a scholastic; Dato Burns, British Honduras, a scholastic, and John Rodger, Reading, Pa., a brother.

Two Hurricanes Sweep Toward Mexican Shores

MEXICO CITY, Sept. 12 (AP.)—Mexico was menaced today by two hurricanes, one sweeping across the gulf toward the southeastern coast and the other coming in from the Pacific in the direction of the southwest states.

The government meteorological observatory issued a warning that the disturbances were exerting great force and were capable of causing heavy damage if they struck inhabited sections. The Pacific storm was expected to hit somewhere between the states of Sinaloa and Guerrero.

Two Known Dead In Porto Rico Storm

SAN JUAN, Porto Rico, Sept. 12.—A thorough canvass of the large sections of Porto Rico [illegible] by a tropical hurricane today indicated that the island had escaped a major disaster.

Two persons were known to have lost their lives and at least a score injured, but property damage was heavy. Hundreds of houses were wrecked or unroofed by the 100-mile-an-hour gale.

BUT, ON WITH THE DANCE — By Quin Hall

THE FULL POWER OF THE LAW WILL BE EXERTED TO STOP THIS CORRUPT EXHIBITION!
OH YEAH?
FALSE REGISTRATION
FRAUDULENT RECEIPTS
FRAUDULENT ASSESSMENTS
PHANTOM VOTES

KLINE FAVORS ARMSTRONG

(Continued from Page One)

ported decision of M. J. Vernoky, Brandon leader, to support the Senator as well as Armstrong. Until yesterday Coyne had been counting the support of Vernoky's county purchasing agent as not expecting it to be turned to Senator William D. Mansfield.

How far reaching the Vernoky move will be in the district up the Monongahela is disputed. In Homestead Burgess John Cavalcanti, bitter enemy of Coyne, shows no sign of weakening in his determination to back Armstrong and Mansfield, though Coyne is attempting to break into Homestead through his own organization.

One Eighth Ward worker, usually a follower of the Mayor, said yesterday that he was for Armstrong and Mansfield for his ticket and had heard nothing to change his determination. This is the bulwark of City Treasurer Roy D. Schooley, enemy both of Coyne, but Schooley has been talking Armstrong and Coyne and it is thought that will be the ticket of the district on election day.

COUNCIL KLINE'S WORRY

Conflicting word comes from the Mayor's office as to whether or not he participated on the Mayor's ticket to polish the controversy. It now stands the court has ordered that candidates be permitted to make the switch [illegible] Where Armistice is effective, the Mayor is [illegible] hope that the Commissioner will not throw votes to the independent [illegible] ticket.

It is certain that there will be no matter what the verbal orders are, [illegible] plump for Coyne. In Ward Armstrong is expected to have the edge and there is no [illegible] evidence of any hard-and-fast agreement which would mean an even exchange of votes.

BOTHERED BY PROBE

There is that thousands of votes may be stricken from the registration books here included with the Coyne and Armstrong camps which may bring something approaching a political defeat for both. Each leader is interested [illegible] to have any name in that [illegible] wrecked by [illegible] of perfecting a mile-a-minute pair.

Pittsburgh Sun-Telegraph
Vol. IX, No. 42
Saturday, Sept. 12, 1931
Published evening and Sunday by the Pittsburgh Sun-Telegraph, Telegraph Square, Pittsburgh, Pa.
Price Daily, 3 cents; Sunday, 10 cents.
Entered as second-class matter at the postoffice at Pittsburgh, Pa., under the Act of March 3, 1879.

real agreement's made greater by the numerous fights for smaller office in various wards where Armstrong followers are arrayed against factions of the Mayor and Coyne.

Mansfield, in an address to about 650 volunteer firemen last night in his headquarters in William Penn Hotel, hinted that Pittsburgh registration was not as large as it might be. He again urged his audience to vote for another candidate after voting for him, but did not presume to select that candidate for them.

"I examine the records of the other candidates," he said, "then select the one you wish to have work with me."

PROBE OUSTING OF 3 TEACHERS

MORGANTOWN, W. Va., Sept. 12.—Alumni of Morgantown High School formed a permanent organization last night and provided for the appointment of a committee to investigate circumstances which led to the Board of Education placing three faculty members on leaves of absence.

Sentiment regarding the temporary ousting of Principal J. T. West, Miss Blanche Garfield and Miss Esther Williams, of the faculty, on complaints regarding their conduct made before the board by three janitors, drifted into more quiet channels with growing support for the action of the board.

250,000 CANS GIVEN TO AID NEEDY HERE

Operations Speed as Mills, Refining Company Assist In Move to Feed Hungry

With the donation of material for a quarter million cans by the American Sheet & Tin Plate Company, the McKeesport Tin Plate Company and the Jones & Laughlin Steel Corporation, operations by the Surplus for the Needy Committee were going ahead rapidly.

The American Can Company will manufacture the tin receptacles. The Gulf Refining Company has donated 5,000 gallons of gasoline for operating trucks in the work.

An appeal has been sounded to members of junior leagues to aid in the collection of the vegetables and fruit from farmers of the district.

Attorney Harry J. Miller, chairman of the committee, said today that a special appeal was being made for contributions of money to buy sugar and ingredients.

The donation of all coats and aprons to be used by those engaged in the canning operations has been made by the American Coat and Apron Company.

Radio stations KDKA and WCAE have offered the committee the use of their facilities for broadcasting appeals.

Harry R. Hosick of the Potter Title & Trust Company has been named treasurer.

The Pittsburgh Chapter American Red Cross intent on diverting all available surplus foodstuffs to the relief of needy families, has formed a food preserving committee under the leadership of Mrs. A. I. Humphrey. Mrs. C. B. Ellis and Mrs. George Phelps Rose have been named vice-chairman.

The movement is expected to be taken up in many boroughs and townships. Civic clubs, church societies and other women's groups are invited to lend their aid.

It is the plan of the committee to furnish more than 5,000 needy families of the Pittsburgh district with five cans of vegetables each week over a period of 32 weeks.

Ballot Numbers Must Be Taken Off by Voters

Voters and election board officers have been warned that the serial number with the initial of the political party on the band of each ballot in the perforated triangle at the upper left corner must be removed by the voter before the ballot is deposited in the box or the ballot will be voided when the count is taken.

The number was ordered by a recent act of the Legislature to prevent chain voting and repeating through the use of other than official ballots and to prevent the deposit and counting of ballots furnished by persons other than the official printer.

GIGANTIC VOTE THEFT PLOT CHARGED

McGovern and Other Independents Appeal to Voters to Oust Machine

Allegheny County faces a gigantic plot to steal the election, nullify the votes of decent and honest citizens and steal the county government, according to County Commissioner C. C. McGovern, candidate for re-election, speaking at a meeting last night in Cotaopolis High School. He said:

"Sufficient evidence has been adduced to show that fraudulent assessments and registrations are connected with the political organizations headed by County Commissioner Joseph G. Armstrong."

Speaking in the same vein, John W. Vickerman, president of the State Adult Bible Class Federation and former member of the Legislature, stated at a meeting yesterday in Independent Republican headquarters:

"I want to issue a challenge to every minister, church member and members of the Bible classes of the county. You believe in good government, you preach and teach good citizenship and civic righteousness during the year; now is the time to put into practice what we have been teaching and preaching.

"Never in the history of Allegheny County was there such an opportunity to strike a hard blow at corrupt politics as now by electing officials who believe in honest government.

Former State Senator Cadwallader M. Barr, manager of the Independent Republican campaign, said further:

"I have written to every minister in Allegheny County, asking him to take cognizance of this rotten condition."

William D. Grimes, candidate for Judge of Common Pleas Court, addressing a meeting yesterday in North Side Independent Republican headquarters, said:

"This campaign in Allegheny County is far reaching. The success of the Independent Republican ticket here will be a welcome sound, and its echoes will ring within the corridors of the national Capitol.

Concerning the charge of an attempt to steal the election, McGovern said:

"The responsibility cannot be laid to the door of the petty election crook who is promised a parole or a suspended sentence if caught, but to those in control of the election machinery, particularly the County Commissioners' office and to candidates for County Commissioner who stand ready and willing to profit by this despicable form of thievery which would rob decent men and women of their sacred right of franchise.

"The inception of this plot began when the Board for the Assessments and Revision of Taxes, controlled by County Commissioner Armstrong, made assessments in the city of Pittsburgh which actually exceeded the population as recorded in the last Federal census, admittedly accurate.

THE WEATHER

Local Forecast

Fair and continued warm tonight and Sunday.

Hourly Temperatures

(DAYLIGHT SAVING TIME)

12 m'dnight			6 p. m.		
1 a. m.			7 p. m.		
2 a. m.			8 p. m.		
3 a. m.			9 p. m.		
4 a. m.			10 p. m.		
5 a. m.			11 p. m.		
6 a. m.			12 m'dnight		
7 a. m.					
8 a. m.					

Sunrise today, 6:36. Sunset today, [illegible]

Daily report furnished by United States Weather Bureau.

Observations taken at the Allegheny County Airport this morning.

Time	Temp.	Rain or Snow	Wind	Weather
8 a. m.	[illegible]		[illegible]	[illegible]

Temperature and Precipitation

	Yesterday				Today			
	High	Low	Mean	Prec.	High	Low	Mean	Prec.
Pittsburgh	78	54	66	.00	75	53	64	.00
Akron	74	52	63	.00	73	51	62	.00
Atlantic City	80	64	72	.00	78	62	70	.00
Boston	68	54	61	.00	66	52	59	.00
Buffalo	74	52	63	.00	72	50	61	.00
Chicago	74	58	66	.00	72	56	64	.00
Cincinnati	76	54	65	.00	74	52	63	.00
Cleveland	76	54	65	.00	74	52	63	.00
Columbus	74	50	62	.00	72	48	60	.00
Denver	82	60	71	.00	80	58	69	.00
Des Moines	68	48	58	.00	66	46	56	.00
Detroit	76	56	66	.00	74	54	64	.00
Duluth	70	50	60	.00	68	48	58	.00
Kansas City	78	62	70	.00	76	60	68	.00
Los Angeles	84	66	75	.00	82	64	73	.00
Louisville	78	58	68	.00	76	56	66	.00
Memphis	82	66	74	.00	80	64	72	.00
Milwaukee	72	54	63	.00	70	52	61	.00
Minneapolis	70	52	61	.00	68	50	59	.00
New Orleans	84	68	76	.00	82	66	74	.00
New York	78	62	70	.00	76	60	68	.00
Omaha	72	54	63	.00	70	52	61	.00
Philadelphia	80	64	72	.00	78	62	70	.00
Pittsburgh	78	54	66	.00	75	53	64	.00
Portland, Me.	68	52	60	.00	66	50	58	.00
Portland, Ore.	76	56	66	.00	74	54	64	.00
Rochester	74	52	63	.00	72	50	61	.00
St. Louis	80	64	72	.00	78	62	70	.00
St. Paul	70	52	61	.00	68	50	59	.00
Salt Lake City	78	58	68	.00	76	56	66	.00
San Francisco	72	56	64	.00	70	54	62	.00
Seattle	74	54	64	.00	72	52	62	.00
Washington	78	62	70	.00	76	60	68	.00
Winnipeg	68	50	59	.00	66	48	57	.00
Wilkes-Barre	76	54	65	.00	74	52	63	.00

Weather Conditions.

There was little eastward drift of the high and low pressure areas during the past 24 hours, the former remaining stationary in position and the gains states now dominated by the latter. Another low developed over the Canadian Northwest. The rainfall was [illegible] for special mention. There is a little [illegible] in the Ohio Valley and [illegible] ing and over the eastern [illegible] the [illegible] as a whole the rains are generally over. There was little change in temperature since yesterday morning except that it turned somewhat cooler over the northern plains. Maximum temperatures were high again yesterday over the whole eastern half of the country and there is no indication of immediate relief.

River Conditions.

The rivers are stationary at low stages. Stage at Pittsburgh is 4.1 feet. [illegible] Pittsburgh [illegible] from No. 1 to 8.5, and from No. 11 to [illegible]. The dams are up.

POLITICAL RAID VICTIM DIES

(Continued from Page One)

from the Sixth Ward for alleged attacks on Armstrong supporters there.

He was accused of threatening Armstrong adherents with death if they attempted to register.

Judge James H. Gray released him under $26,000 bail.

The morning of the Oakland raid, Goliat was taken to the hospital by Ben Manuel, 23, of 2535 Mulberry way, and Mat Catanio, 26, of 2615 Mulberry way. All three were arrested there.

Even as Goliat died, a detail of 50 state police moved into the city to guard registration places as they prepared to open for the third and final day of the voters' enrollment.

Superintendent of Police Peter P. Walsh assigned 100 patrolmen and motorcycle officers to the registration places today, concentrating them in the wards where trouble was expected, between rival factions of the Republican party, particularly in the Hill, Strip and downtown districts.

The first violence of the day came at Letsche School, Bedford avenue near Mercer street, the scene of disorder and violence on both previous registration days.

A near-riot broke out there when the registration board ordered four Negro policemen ejected from the building.

State troopers arrived as the mobs threatened to assume serious proportions, quelled the disorder and instructed the policemen to keep out of the registration place during the remainder of the day.

Fifteen of the 50 state police were being held at the Registration Commission offices ready to be dispatched to any part of the city where disorder was reported.

The other 35 were divided into cruising patrols and assigned to strategic points, easily accessible to "organization" wards where a last-minute rush to throw great numbers of illegal voters onto the registration lists was expected.

Deb Speeds 3 Times And Lands in Jail

LIBERTYVILLE, Ill., Sept. 12 (AP.)—Beatrice Kirk, 22, daughter of Walter R. Kirk, wealthy Lake Forest soap manufacturer and prominent in society along Chicago's North Shore, was arrested three times within 20 minutes for speeding.

A motorcycle officer gave her a ticket. She shot away, he said, and he caught her and handed over another summons. She tried it again and was taken to jail, where she spent two hours and had to provide $90 cash bond to regain her freedom.

COURT ASKED TO PREVENT VOTE CUT

50 Troopers on Guard as Final Registration Opens; Taxpayer Brings Suit

(Continued from Page One)

sors have not reached the assessment lists in the tax board offices.

Other developments today were:

1—The Registration Commission ordered 25 rubber stamps with the imprint "Stricken Off by Registration Commission September 14," giving an intimation of the great number of names the members expect to strike from the vote lists as illegal.

2—The Bar Association's Committee on Election Frauds was found to be considering filing informations against a score or more of politicians in whose lists of "wholesale" tax receipts, evidences of fraud have been discovered.

3—Data which the Registration Commission has compiled from the assessment books will be placed at the polls today as a check against further frauds.

4—The Registration Commission, immediately at the close of the registration places tonight, will start one of the most thorough inspections that has ever been given registration lists, with its entire office and investigating forces on duty Saturday night, Sunday and Monday.

5—Announcement by the Registration Commission that more than 42,500 tax receipts were obtained from the Treasurer's office and probably another 30,000 from the Delinquent Tax office on "wholesale" orders presented by political leaders.

6—The Bar Association Committee revealed it had studied alleged forgeries on the "wholesale" tax list, uncovered this week by investigators, and was considering court action.

TAX ORDER TRAFFIC

The traffic in "wholesale" tax orders, the practice of one person presenting a number of signed orders authorizing him to pay for and obtain the purchasers' tax receipts, is declared to be [illegible] than in any other section in Allegheny County. The indications this year is expected to set a new high with a total well over 200,000.

Fifteen politicians, for instance, obtained and paid for 33,790 tax receipts. Six of them obtained 20,795.

Political followers of State Senator James J. Coyne's candidacy for County Commissioner were the heaviest buyers, four of his closest associations procuring 12,236 tax receipts. Other supporters purchased smaller amounts.

LARGEST BUYERS

James E. Rooney, assistant Chief Clerk in the County Commissioner's office and a supporter of County Commissioner Joseph G. Armstrong, obtained 1,320 receipts, mostly for Armstrong's home ward, the Seventeenth.

Among the largest buyers were Attorney Howard Speer, Fourth Ward Republican chairman, with 6,076; P. J. O'Malley of the Second Ward with 2,800; Thomas Coyne, with 1,960, and Gus Greenler, former Hill lottery czar, with 1,400. All are Coyne adherents.

Edward J. Sullivan, a supporter of Congressman P. J. Sullivan, supporting Armstrong in the Sixth Ward, obtained 3,400, and Alderman John J. Verona, supporting Coyne and Armstrong, together, got 3,220 in the Third Ward.

Fred Denzler, a city property assessor, and J. Scott Morgan, former registration commissioner, were also heavy purchasers, with 2,708 and 1,600 respectively.

All of these purchases were made in the County Treasurer's office and nearly all of the buyers obtained additional receipts in "wholesale" lots from the delinquent tax office.

Damages for Injury Sought by 2 Men

Alleging he suffered a broken leg and other injuries in a fall down an unguarded elevator shaft during construction of the new County Office Building, George Reed asked $25,000 damages from the Otis Elevator Company in Common Pleas Court.

The door of a freight car fell on him when he was opening it on a siding at Allison Park, James Beers declared in his suit against the Baltimore and Ohio Railroad Company, seeking $10,000 damages for injuries.

Drys Seize Whisky, Beer in Two Raids

Six cases of home brew and a dozen bottles of gin and whisky were confiscated by prohibition agents in a raid on a building at 7619 Franzstown avenue yesterday, according to their report. No arrests were made.

In a building in the rear of 5305 Tonga street, agents of 70 gallons of home brew and a small quantity of whisky was reported.

Comics Artists Prepare for Nationwide Broadcast

LYMAN YOUNG — RUBE GOLDBERG — MILT GROSS — BILLY DeBECK — PAT SULLIVAN

Photo Copyright 1931, by International Newsreel.

WALTER HOBAN — PAUL FUNG — RUSS WESTOVER — CHIC YOUNG — ROBERT L. RIPLEY

Here they are—the famed comic artists of the Hearst newspapers—gathered for a rehearsal of their broadcast on Tuesday from 9 to 9:30 p. m., when they will tell you about the enlarged 16-page comic section, in four colors, which will appear in the Sun-Telegraph and other papers each Sunday starting September 20. Station WCAE will broadcast the program in Pittsburgh.

Heat Wave Brings Death And Season Records

By Associated Press

A late summer heat wave brought torrid blasts which had left during the last 24 hours records in many districts.

While relief was felt in the Northwest where yesterday the mercury climbed to 106 in Huron, S. D., and Moorhead, Minn., only the rarest possibility of cooler temperatures was predicted for the central and eastern states.

The hottest spot was Phoenix where the temperature reached 104 degrees. It was 98 in Marquette, Mich., Albany, N. Y., Baltimore and Philadelphia. As far north as Montreal and Toronto, it felt temperatures of 90.

There were three deaths in Wisconsin caused by the heat, two in Michigan and one in Pennsylvania, six prostrations in Maryland, one in Pennsylvania and three in Washington, D. C.

The temperature climbed to 95, the highest since 1856 for September 11 in New York City, which suffered its hottest day of the summer. A 98 broke Baltimore's 50-year record, while Des Moines's 95 set a new record for September 11.

In many cities of Massachusetts, in Madison, Wis., Omaha, Neb., and Winona, Minn., the streets were clogged because of the heat. Bathing beaches were reopened in many sections, officials of Chicago estimated more than a million sought relief in Lake Michigan.

Big, New Comic Magazine For Sun-Telegraph

The comics are coming to Pittsburgh—16 pages of the most popular favorites created by the most famous cartoonists in America. There will be 32 comics in all, all in colors and all for Sunday Sun-Telegraph readers.

These 16 pages and 32 comics will be combined in a separate magazine, printed in four colors, to be known as "The Comic Weekly-Puck," which makes its first appearance as a part of the Sunday Sun-Telegraph on Sunday, September 20. Yes, the comics are coming to Pittsburgh.

This new magazine section will bring to readers of the Sunday Sun-Telegraph 100 per cent more pages, 100 per cent more comics, 100 per cent more thrill, and 100 per cent more laugh.

Watch for the new comic weekly Sunday, September 20. In it you will find all of your old favorites and a big lot of new ones—some in color for the first time.

HUGE THRONG AT AIRPORT WHICH JAMMED TRAFFIC

REMARKABLE PANORAMIC PHOTOGRAPH SHOWING MANY OF THE MORE THAN 75,000 MEN, WOMEN AND CHILDREN AT THE DEDICATION CEREMONIES . . . . OTHER THOUSANDS CAUGHT IN TIE-UP, WERE LINED FOR MILES

EXCLUSIVE PHOTO by Pittsburgh Sun-Telegraph

WIFE IN YACHT MYSTERY FREED

NEW YORK Sept. 12.—(AP)—Her story of a piratical attack on a yacht believed by officials, Mrs. Benjamin P. Collings was back at her home in Stamford, Conn., today. She had been questioned two days about the disappearance of her husband from their cabin cruiser Penguin, on Long Island Sound.

Police today pressed a search for his body, and for two men who Mrs. Collings said threw him overboard and later attacked her. District Attorney Elvin N. Edwards of Nassau County, ordering Mrs. Collings' release, said:

"I believe her story of what transpired on the little boat, fantastic as it may seem. She is not under suspicion."

In Long Island Sound, Coast Guard patrol boats, several police launches and two airplanes from the New York police base were covering every cove. Long Island steamer captains were asked to watch for the body.

Police broadcast a general alarm for two men, one about 50, the other about 18, who, according to Mrs. Collings, took her off the boat after drowning her husband.

CLOONAN TESTS VOTE MACHINES

An inspection of voting machines which will be used in Tuesday's election was begun today by workers under the direction of Gilbert C. Cloonan, chief of the County Election Bureau. Cloonan said each machine was to be unsealed, inspected and then resealed before delivery to the polls Tuesday morning.

He took the action, he said, on orders of County Commissioner Joseph G. Armstrong, as a result of representations made by Commissioner Charles C. McGovern that he wanted someone whom he would designate to inspect the counters on the machines before their delivery.

The machines will be used in the third class cities and in four wards of Pittsburgh. About 50 will be held in reserve for emergencies.

Five Claims Against Mary Nolan Settled

LOS ANGELES, Sept. 12.—(AP)—Five of the eight wage claims preferred against Mary Nolan, motion picture actress, by former employes of her household, were dismissed by a justice of the peace after the deputy state labor commissioner advised full restitution had been made.

Three of the claims were continued for hearing November 3 to give Miss Nolan time to return from New York. Bail of $300 under which the actress has been at liberty was continued.

EXCLUSIVE PHOTO by Pittsburgh Sun-Telegraph

PICTURE TAKEN FROM THE AIR DURING THE AIRPORT CELEBRATION . . . NOTE THE HUNDREDS OF PARKED AUTOMOBILES WHICH, WHEN LEAVING, WERE SNARLED FOR HOURS

3 HELD IN ROWS; 1 DEAD, 2 HURT

Three men were held in the Homestead Police Station today and two others were in the Homestead Hospital suffering from bullet wounds, while police investigated a fatal stabbing and two alleged attempted holdups in Sixth and Third avenues, Homestead, last night.

The injured men were Thomas Burnett, 41, of 305 West street, who, police said, was shot in the arm by one of four armed Negroes who attempted to pull him into an automobile in Third avenue, and Ynocancia Garcia, 23, of 153 Elm way, who was shot in the right chest by John Hudgins, 30, restaurant employe, of 214 Sixth avenue, when Hudgins declared he attempted to hold him up in a Sixth avenue restaurant.

George Adams, 53, Negro, of 353 Sixth avenue, Homestead, was held for questioning in connection with the Burnett shooting. Hudgins also was held pending an investigation.

Frances Fluse, 32, Negro, of 219 Sixth avenue, Homestead, was stabbed to death during a quarrel in her home by Joseph Hernandez, 29, of the same address, last night, according to police. Hernandez, who fled following the stabbing, was captured a short time later by Patrolman John Pearson as he was waiting for a street car at Fifth and Ann streets, Homestead.

ARGUMENT SET ON POOR BOARD

Arguments for refusal of a supersedeas and an appeal for permission for the board of visitors named by Judge James H. Gray to investigate the affairs of the Directors of the Poor, will be presented before Judge Thomas J. Baldridge of Superior Court in Hollidaysburg Monday by Attorney John Gilfillin, representing K. William Schuchman, instigator of the probe.

Schuchman contends if there is nothing to conceal, there should be no objection to the three visitors. Attorneys E. H. Wicks, G. M. McDonald and Paul E. Hutchinson, making an investigation of the board's affairs. This would be frustrated for the present at least if the court granted the supersedeas.

Attorney Wicks said today that the board of visitors is making some preliminary investigations of the Poor Board's affairs and that if it is desired, the visitors will be represented at the hearing before Judge Baldridge. He said the board of visitors will continue its work unless prevented by court action.

FLAGS TRAIN, AVERTS CRASH

A railroad yardmaster's alertness prevented a Baltimore and Ohio Railroad passenger train from crashing into a truck which had plunged onto the tracks near Second avenue and Bates street late last night.

The truck, parked in Ethel street, ran down the street driverless and plunged 25 feet onto the tracks, it was reported. M. E. Wynn, of 337 Collart square, general yardmaster of the Monongahela Connecting Railroad, en route home from work, learned of the accident from two boys.

Hastening to the scene and knowing that a passenger train was due, Wynn climbed a pole in time to see the train backing from the station. He ran back to the truck and flagged down the train with a newspaper within 100 feet of the wreckage, he said.

HUNT FLIERS IN ALASKA

SEATTLE, Sept. 12.—(AP)—The search for Don Moyle and C. A. Allen, missing trans-Pacific fliers, turned to Southeastern Alaska today as the result of a report by the captain and passengers of the steamship Alaska that they heard the whine of an airplane motor off Lituya bay Tuesday night.

Capt. H. Hanson, of the steamer, at Seward, Alaska, placed the time of hearing the motor at 11 p. m., Pacific standard time (3 a. m., Wednesday, eastern daylight time) which was 34½ hours after the fliers lifted their ship from Samushiro beach, Northern Japan, and started for Seattle. At their estimated speed, they should have been in that vicinity.

Stage Mind Reader To Be Buried Sunday

WHITE PLAINS, N. Y., Sept. 12.—(INS)—Funeral services will be held here Sunday for Eva Fay, for many years noted as a mind reader on the vaudeville stage. Mrs. Fay, who was born near St. Louis, was 58 years old.

She died on Friday from injuries sustained in an automobile accident.

Munhall Man Hurt In Fall on Steps

George Cibula, 40, of 936 Ravina street, Munhall, is in the Homestead Hospital, suffering from injuries to his head and left eye, received late yesterday when he fell down 20 cement steps leading from the Munhall Library.

Hurt in Slate Fall, Miner Dies Here

John Lopez, 50, a miner of Hill, died in Mercy Hospital late last night from injuries as a result of being caught under a fall of slate in Mine No. 4 of the Pittsburgh Coal Company yesterday.

Throngs Hear New Airport Called Country's Finest At Dedication Fete

More than 75,000 persons from all sections of Western Pennsylvania had a new conception of aviation today following attendance at dedicatory exercises yesterday of the new $3,500,000 City County Airport.

While roads were jammed for miles around with cars of visitors to the new asphalt surfaced field, Army fliers stunted, planes zoomed, roared and maneuvered, and county and city political leaders sang the praises of one another while the port was dedicated officially.

Only one accident marred the day. A two-seater Argo biplane piloted by W. B. Pelon, of New Cumberland, W. Va., with V. S. Jackson, of Weirton, W. Va., as a passenger, crashed into a city automobile and motorcycle as the plane maneuvered to the field. The automobile was assigned to Dr. Daniel E. Sable, chief surgeon of the City Public Safety Department. Dr. W. S. Pettrour, Dr. Thomas Clark and a Mercy Hospital nurse, occupants, were badly bruised, but after receiving treatment, returned to duty as first aid attaches.

"FINEST AIRPORT"

James Francis Burke, national counsel for the Republican party, made the formal speech of dedication. In his talk, broadcast over Station KDKA, Burke paid tribute to the Board of Allegheny County Commissioners for their foresight of aviation activity.

He said:

"This airport, when completed, will be the finest in the country. In its present shape it is as good as any. Pittsburgh and Allegheny County were confronted by mammoth difficulties in building this port. These difficulties included problems of typography, geography, and atmospherics. But the County officials and engineers have overcome all these."

Chairman Joseph G. Armstrong, master of ceremonies, said the board was "airminded" and considered the new port a "thing of pride."

KLINE LAUDS ARMSTRONG

Following an inspection trip over the field in a big tri-motored plane, Armstrong said:

"I have taken one trip to New York. Now I'm not going to fool with railroads when I'm in a big hurry."

Senator James J. Davis, lauding the project, declared:

"I have landed at most of the principal airports in this country. There is nothing to equal this."

Mayor Charles H. Kline paid tribute to Armstrong.

He said:

"The credit goes to the Board of County Commissioners. The real working of it all is due to that man, that giant of initiative, that giant of improvements, Joseph G. Armstrong. The other man to whom credit is due is one who is not a candidate for re-election, E. V. Babcock."

Commissioner Charles McGovern was not present.

Family on Vacation, Home Looted of $1,000

County detectives today were seeking thieves who entered the home of John Kuchle, of 253 Lincoln avenue, Bellevue, during the absence of the family and stole jewels and property valued at more than $1,000. The family returned from Wisconsin yesterday to find their home had been looted.

Escaped Women Convicts Captured

PHOENIX, Ariz., Sept. 12.—(AP)—Mrs. Zora Neal Rose, knife slayer, and Mrs. Dale Talley, burglar, who escaped over the wall of the state penitentiary at Florence, were captured here. They wore dark glasses and false wigs.

DR. H. P. DAVIS RITES TODAY

Funeral services were to be held this afternoon for Dr. Harry Phillips Davis, pioneer in radio broadcasting, who died Thursday. The services were to be held at his home, 4917 Wallingford street. Burial will be tomorrow afternoon in Worcester, Mass. Today's services were to be conducted by the Rev. H. Boyd Edwards, rector, and the Rev. D. L. Patchel, assistant rector, of the Episcopal Church of the Ascension.

Honorary pallbearers include executives of the Westinghouse Electric and Manufacturing Company, of which he was chairman of the board, and of the Radio Corporation of America, of which he was a director.

Tomorrow between 4:30 and 5 p. m., radio station KDKA will broadcast a memorial program for Dr. Davis. It will be set over a network. The eulogy will be delivered by the Rev. Dr. Hugh Thomson Kerr, pastor of the Shadyside Presbyterian Church. An orchestra and a mixed quartet will furnish the music.

Nine Men Indicted On Gas Tax Charge

PHILADELPHIA, Sept. 12.—(AP)—Nine garage and filling station operators were indicted for failure to make complete returns of gasoline taxes which they collected. Those indicted were E. C. Gahagan, Edward Wheaton, Nathan Levin, Joseph Camilleri, Louis E. Glick, William Schnorr, T. J. Farrell and David Goldberg, all of Philadelphia, and W. B. Bender, of Bryn Mawr.

School Building Workman Injured

WASHINGTON, Pa., Sept. 12.—Stanley Hogue, 35, of Burgettstown, was in Washington Hospital with a possible fracture of the skull today as a result of being struck on the head by a tile while working on the new Robinson Township school, near Midway, yesterday. His condition was regarded as serious.

SCHNEIDER CUP RACE DELAYED

CALSHOT, England, Sept. 12.—(INS)—The 1931 Schneider trophy seaplane race, a "one-horse" affair with Britain the sole competitor, was postponed at noon today (7 a. m. E. D. T.) because of rain.

The postponement came as a disappointment to a large group of spectators who had braved the inclement weather in the hope the race would take place according to schedule.

If the weather is favorable, the race will be run at 12:30 p. m. tomorrow. If not, it will be staged at 1:30 p. m. Monday, or in the event another postponement is necessary, will take place at 2:30 p. m. Tuesday.

Leaders Re-Elected By Postal Clerks

LOS ANGELES, Sept. 12.—(AP)—Leo George, of Chicago, and Thomas F. Flaherty, were unanimously re-elected president and secretary-treasurer, respectively, by the National Federation of Postoffice Clerks at their convention here.

George has been president of the organization for nine years and Flaherty has served for 18.

Disabled War Vets Here Hold Tag Day

The annual tag day of Greater Pittsburgh Chapter No. 8, Disabled American Veterans of the World War, was being held today. Workers were posted on all downtown corners, at railroad stations and office buildings.

The chapter is now conducting a campaign for new members. Headquarters is at 131 Sixth street.

Hearst Broadcast Tonight Draws New Radio Links

NEW YORK, Sept. 12.—Additional stations were added at their own request today to the coast-to-coast NBC chain over which William Randolph Hearst will speak tonight beginning at 8:30 eastern daylight time.

Mr. Hearst, who returned Thursday from Europe, will speak on conditions on the continent at the personal invitation of M. H. Aylesworth, president of the National Broadcasting Company. He will broadcast from the WEAF studio of NBC in New York and the address will be broadcast over the "Red" network and allied stations.

It was indicated today that Mr. Hearst will touch particularly on the financial crises in England and Germany as they affect the United States. He was in intimate touch with conditions in both countries on his four months' visit abroad.

Graham McNamee, ace NBC announcer, will introduce Mr. Hearst and an orchestra under the direction of Harold Sanford will play martial music before and after the address. The program will extend to 9 p. m. with Mr. Hearst's talk requiring about 20 minutes.

The stations which will carry Mr. Hearst's speech in the United States were announced today as WCAE, Pittsburgh; WEAF, New York; WTIC, Hartford; WTAG, Worcester; WJAR, Providence; WFI, Philadelphia; KTHS, Hot Springs; KPRC, Houston; WFBR, Baltimore; WIOD, Miami; KGO, Oakland; KPO, San Francisco; KFSD, San Diego; WGY, Schenectady; KYW, Chicago; WPTF, Raleigh; WFLA, Clearwater; WSUN, St. Petersburg; WOC, Davenport; WHO, Des Moines; WEBC, Superior; WSB, Atlanta; WIBA, Madison; KHQ, Spokane.

Others are to be added.

In addition, the Hearst broadcast will be carried to foreign countries by short wave.

Fixed Bayonets Prevent Fights Over Preaching

JONESBORO, Ark., Sept. 12.—(AP)—Civil and military authorities today were considering asking martial law to prevent further disorder growing out of a factional fight in the First Baptist Church.

Lieut. Col. C. S. Garrett, assistant Adjutant General, and Guy Freeling, secretary to Gov. Parnell, were in the city to investigate the situation which developed from attacks upon the Rev. W. H. Heard, pastor of the church, by the Rev. Joe Jeffers, Baptist evangelist.

National Guardsmen, under Captain Harry Eldridge, have been patrolling the streets since Thursday, and standing guard with fixed bayonets at the tent meetings conducted by Jeffers. Captain Eldridge and local officials favor martial law.

Three adherents of Jeffers face trial as a result of a fight which occurred at the church Wednesday night. One of them, George Cox, Jr., arrested immediately after the fight, was released when Jeffers appeared at the jail at the head of 500 men and demanded that the prisoner be set free. The others are his father, George Cox, Sr., and a brother, Dr. J. W. Cox.

MERGED CHURCHES TO HOLD FIRST FORMAL MEETING

JOINT SERVICES WILL FEATURE EVENT

Christian Endeavor Bodies To Organize 5 Graded Groups at Second Church

The congregations of the First and Central Presbyterian Churches, North Side, and the Second Presbyterian Church, downtown, will formally meet together tomorrow morning for the first service of the combined churches.

The morning service will be held in the First Church, Arch street at which time Dr. Clark C. Bryson will speak on "The Sovereignty of Service." A union evening service in the Second Church, Eighth street, will be held. Dr. George W. Shelton will speak on "The Kind of a Church Needed in Our Day."

The combined Christian Endeavor societies of the three churches will hold their first meeting tomorrow night in the Second Church. Five graded groups will be organized under the leadership of William McClintock. The initial meeting of the combined groups will be led jointly by the presidents of the societies of the First and Second churches, who are co-leaders in the union. "Our Church and the Young People" will be the subject of the session.

CHURCH PLANS INSTALLATION

Installation exercises will be held Monday night for the Rev. C. O. Bostrom as pastor of the Bethel Lutheran Church, Main avenue and Fourth street, Braddock. The Rev. Bostrom assumes the new charge following seven years at Staten Island, N. Y. He was ordained in 1918 and spent several years in missionary work at Saskatchewan, Canada. The Rev. Dr. Felix Hanson, of Jamestown, president of the New York Conference, will deliver the sermon.

Rev. Bostrom

CHURCH FORUM HEARS ISSUES

Attorney Joseph A. Richardson who has been active in the drive for clean politics, will take part in a discussion tomorrow night in the lecture room of the North Avenue Methodist Episcopal Church, North avenue and Arch street.

The forum will follow the evening service in which the Rev. W. Sproule Boyd will speak on "The Character of a Good Citizen." At the morning service the Rev. Boyd will speak on "The Goodwill of God."

'Advocates Paying Of Highest Wages

STATE COLLEGE, Pa., Sept. 12—(AP)—M. Harrison, personnel director of the Hammermill Paper Company, told delegates of the sixteenth annual engineering extension convention here that paying the best possible wage was the keynote of sound relations between employer and employee, he said.

"Nothing else will take the place of the highest possible wages."

Church at Ingram Announces Program

The Rev. Dr. Charles C. Cribbs of the First Presbyterian Church, Ingram, will speak tomorrow morning on "The Lure of Goodness." At the evening service he will speak on "Fellowship With God."

'Medicine for Worry' Topic for Sermon

"Medicine for Worry" will be the morning subject of the Rev. L. W. Rupp, of the Messiah Lutheran Church, Homestead Park, tomorrow.

Marriage Licenses

Holbrook A. Bovard	Pittsburgh
Elizabeth Keith	Pittsburgh
Benjamin P. [illegible]	Pittsburgh
Rose Kingo	Pittsburgh
Arthur S. Waters	Pittsburgh
Calma Zaccoffini	Pittsburgh
Theodore T. Barrie	Pittsburgh
Dorothy Burman	Pittsburgh
Benjamin L. Bernstein	Pittsburgh
Zena Cohen	Pittsburgh
William J. Barrie	Pittsburgh
Evelyn M. Reisler	Pittsburgh
Edwin J. [illegible]	Pittsburgh
Freda C. Mertz	Pittsburgh
Henry Lange	Pittsburgh
Henrietta Kraus	Pittsburgh
Roy Plummer	Lemont
Mary Sheets	Lemont
Arthur E. Lewis, jr.	Forest Hills
Lillian M. Bernard	Pittsburgh
Thomas Cali	Rankin
Jean Colella	Pittsburgh
Rafael Diaz	Aspinwall
Marie Perrin	Aspinwall
Matthew T. Wilson	Pittsburgh
Nellie M. Kaufman	Pittsburgh
Robert M. Innocenti	Pittsburgh
Virginia D. Gonzales	New Kensington
Frederick J. Kobrynski	Wilkins
Helen M. Hafner	Pittsburgh
Joseph Dubrovski	McKeesport
Mary Adelski	Pittsburgh
Andrew Tonic	Liberty
Anna Ondrey	McKeesport
Gilbert Mickle	Bunola
Jane Pennoyer	Bunola

Union Service

DR. GEORGE W. SHELTON

Dr. Shelton speaks tomorrow night at the combined service of the First and Central Presbyterian churches, North Side, and the Second Church, in the Eighth street edifice.

ORGAN RECITAL MARKS SERVICE

Mrs. Pearl Endley Elliott, organist of the Central Presbyterian Church, Kansas City, Mo., will present a recital tomorrow night in the Belleview Methodist Episcopal Church. She will begin playing at 7 o'clock, and her concert will be followed by the evening [illegible]

Mrs. [illegible] is [illegible] Kansas City, [illegible] Mrs. [illegible] Benjamin Mazer, pastor of the Belleview church in Kansas City, and has come here at his request. Following the recital a tableau of Moses Receiving the Law will be presented, after which Dr. Mazer will speak on "The First Commandment: What is God to Me?"

WILL ATTEND DENVER MEET

The Rev. Dr. Robert Nelson Meade, rector of the Episcopal Church of the Redeemer, Squirrel Hill, is one of the four clerical deputies from Pittsburgh who will attend the general convention of the Episcopal Church, which opens in Denver, September 16.

Dr. Meade will be absent from his pupils for the entire month, traveling in the West. During his absence the Church of the Redeemer will be served by the Rev. William F. Bayle, general missionary of the diocese, assisted by the Rev. Horace R. Fell, retired Army chaplain.

Miss Marian Barth, of Phillips avenue, will be in executive charge of the parish during the rector's absence. The church school resumes its sessions tomorrow.

Mail Chief Retires In New Castle

NEW CASTLE, Pa., Sept. 12—Frank M. Wilson, superintendent of mails in the New Castle Postoffice, has concluded 34 years active service in the local office and entered upon the retired list.

He will make his home in Ann Arbor, Mich., with a son, Attorney Arch Wilson.

'Substance' Topic In Science Churches

"Substance" will be the subject of the lesson-sermon to be read tomorrow in all Christian Science Churches. The golden text will be: "By humility and the fear of the Lord are riches, and honor, and life."

Election Talk

DR. W. WOFFORD T. DUNCAN

The Emory Methodist Episcopal Church pastor will discuss issues of the primary tomorrow night, his topic being "Pompeii-Paris-Pittsburgh."

JEWRY MARKS ADVENT OF NEW YEAR

Synagogues of District Hold Special Services To Commemorate Event

Pittsburgh Jewry was today celebrating Rosh Hashanah, the Jewish New Year, with special services in synagogues throughout the district. The day, ushered in at sundown yesterday by the blowing of the shofar, the ram's horn, will continue until sundown today.

The day is one of pious and reverent devotion which ushers in a period of repentance lasting for 10 days. This period, which includes the Sabbath of Repentance, reaches its climax in the Day of Atonement, Yom Kippur.

Rosh Hashanah is the traditional day for the exchange of greetings and good wishes and for the pardoning of grievances between individuals. The day is joyfully observed along with its devotional character. The synagogues are adorned in white, and the music and liturgy are adapted to the penitential themes of the day.

Dr. Frank E. Smith Returns to Pulpit

The Rev. Dr. Frank Edwin Smith, of the First Unitarian Church, Ellsworth and Morewood avenues, will return to his pulpit tomorrow morning to speak on "These Times—Our Task." During the summer he filled a number of speaking engagements, including addresses at the summer conference of the American Unitarian Association at Star Island, N. H.

Sharpsburg Church Sunday Services

The Rev. K. L. Cramer, of the First Baptist Church, Sharpsburg, will speak tomorrow morning on "Enemies of the Cross of Christ." At the evening service the Rev. Cramer will speak on "The Unexpected Event, The Coming of Christ."

First Mass

THE REV. GERALD DOYLE

DOYLE TO SAY FIRST MASS

The Rev. Gerald Doyle, formerly "Jerry" Doyle, Pittsburgh newspaperman, will say his first mass tomorrow in Our Lady of Lourdes Church, Toronto, Canada.

A native of Toronto, Father Doyle worked for some time as a reporter in Pittsburgh, leaving the Pittsburgh Gazette Times staff in 1926 to return to his home. He immediately entered the St. Francis Xavier Seminary, Scarboro Bluffs, Ontario, with the intention of entering the priesthood and serving in the Chinese missions.

Father Doyle was ordained last Sunday in Peterborough, Ontario, by Bishop Dennis O'Connor. He is the fourth of a family of nine children to enter religious orders.

MISSION HEAD TO BE HONORED AT RALLY

Lutherans of District Meet to Bid Farewell To S. C. Michelfelder

A rally meeting tomorrow night in the First Lutheran Church, Grant street, will honor the Rev. S. C. Michelfelder, superintendent of the Lutheran Inner Mission Society, who will leave Pittsburgh next week to assume charge of St. Paul's Lutheran Church, of Toledo, O.

The Rev. Michelfelder has served more than five years as superintendent of the society here. Under his leadership the society has grown to a membership of 14,000. Since November, 1930, he has served as chaplain of the Allegheny County Workhouse. As president of the Brentwood School Board he was active in building the new high school in that borough.

Speakers for tomorrow night's rally will include the Rev. Dr. A. J. Holl, the Rev. Dr. Walter E. Schuette, the Rev. G. E. Swoyer and the Rev. Lamert Redelfs. Music will be presented by the First Church quartet.

Oil City Woman Aids Charities in Will

FRANKLIN, Pa., Sept. 12—Generous sums to charity and church organizations were contributed under terms of the will of Mrs. Edith C. Justus, of Oil City.

The First Presbyterian Church of Oil City receives $1,000; and in event of building a new edifice, will receive $10,000. Seven Hundred dollars annually is left to the church. To the Oil City Community Fund $500 annually is bequeathed, and $100 yearly to the Venango County Children's Home.

Pastor to Speak On 'The Right Road'

"The Right Road" will be the morning subject of the Rev. Samuel Hill, of the Butler Street Methodist Episcopal Church, Fortieth and Butler streets. At the evening service the subject will be "Drifting."

CHURCH MARKS ANNIVERSARY IN WEST VIEW

Special Musical Program Feature of Celebration Of St. Luke's Congregation

The third anniversary of the opening of St. Luke's Evangelical Lutheran Church, West View, will be celebrated tomorrow morning. The Rev. L. P. Sphoer, pastor of the congregation for the past 13 years, will be in charge of the service and will speak on "Becoming Builders."

The original church building of the congregation was destroyed by fire several years ago, and a new structure was erected to take its place. The membership has grown from 26 to more than 500 communicants.

H. L. Kreiling, president of the congregation, has been active as the director of the young men's organization.

Music for the celebration will be presented by the vested choir, assisted by Miss Violet Seelhorst, soprano, and Charles Thoke, tenor.

N. Y. Man to Visit English Bank Head

NEW YORK, Sept. 12—(AP)—George L. Harrison, governor of the Federal Reserve Bank of New York, plans to visit Montagu Norman, governor of the Bank of England, in a day or two, it was learned in Wall street.

Norman has been on a vacation, spent principally in Canada, and Harrison will go there to visit him. The visit will be a purely social one, it was said.

Quartet to Present Negro Spirituals

A program of Negro spirituals, readings and instrumental selections will be presented tomorrow night in Christ Methodist Episcopal Church, Center and Liberty avenues, by the Metropolitan Quartet. The Rev. Dr. Albert E. Day will speak on an interpretation of Negro music in its relation to religion. At the morning service Dr. Day will speak on "The Man Who Has Arrived."

Anniversary

THE REV. L. P. SPOEHR

Mr. Spoehr, pastor, will speak tomorrow at services marking third anniversary of St. Luke's Evangelical Lutheran Church.

Food Merchandizing Methods Discussed

E. D. Resseque of "The Progressive Grocer" was the principal speaker at a meeting of the Pittsburgh Association of Manufacturers' Representatives at the Fort Pitt Hotel yesterday. He discussed modern methods of merchandizing food and illustrated his talk with motion pictures, showing the transformation resulting from modern fixtures and methods.

Community Services In Squirrel Hill

Community services of the Squirrel Hill district will be held tomorrow night in the Third United Presbyterian Church, Shady avenue and Northumberland street. The Rev. Dr. R. W. McKenzie, of the Asbury Methodist Episcopal Church, will speak on "The Polls of Life." The combined choirs will furnish music.

ARMY TO HOLD 7 MEETINGS TOMORROW

Four Headquarters, 3 Open Air Meetings to Mark Activities for Sunday

Seven meetings will be held by the Salvation Army tomorrow, three of them in the open air and four in the headquarters building, 425 Second avenue. A special open air meeting will be held tonight. Tomorrow's open air meetings will be held at 10:30 a. m., 3 p. m. and 7 p. m. at Smithfield and Diamond streets. The Army band will play.

Adjt. John H. Brunner will speak at the morning meeting on "America's Greatest Need." He will also speak at the evening meeting on "Great Questions of the Day." Capt. Dorothy Messenger will be a special speaker at the Sunday school service at 1:45 p. m.

Tonight's open air meeting will be held at 8 p. m. at Smithfield and Diamond streets. Staff Capt. Thomas Malpass, divisional secretary of young people's work, will be the speaker.

Pastor Fatally Hurt In Football Game

ALICEVILLE, Ala., Sept. 12—(AP)—The Rev. J. S. McFall, 28, pastor of the First Presbyterian Church here, was fatally injured while playing football.

The minister was a member of an impromptu team of Aliceville citizens who were playing the local high school eleven in a practice game. He received a fractured skull and died a few hours later without regaining consciousness.

Welsh Evangelist At Carmel Chruch

Mrs. Rosina Davies, Welsh evangelist, will speak at both services tomorrow in the Carmel Presbyterian Church, Boulevard of the Allies and McDevitt place. She will also present special solos at the services.

:-: CHURCH SERMON TOPICS :-:

North Side

St. Matthew's Evang. Lutheran—North avenue and Middle street. T. D. Mattern, 9:45 and 11 a. m.—"For Share and Share Alike." E. F. Brand, speaker.

North Avenue M. E.—North avenue and Arch street. W. S. Boyd, 11 a. m.—"The Goodwill of God." 8 p. m.—"The Character of a Good Citizen."

North Presbyterian—North Lincoln avenue. J. B. McIlroy, 11 a. m.—"The Recognized Christ." 8 p. m.—"England and Ireland Revisited."

North Side Unitarian—North avenue and Resaca place. W. P. Blodgett, 11 a. m.—"Visions and Tasks."

Seventh U. P.—California avenue. S. A. Work, 11 a. m.—S. G. Hart, speaker.

Mt. Zion Lutheran—Perrysville avenue and Waldorf street. G. E. Swoyer, 11 a. m.—"A Challenge to Christians."

Sixth U. P.—Chateau and North Franklin streets. F. J. Scott, 11 a. m.—"Conservative versus Liberal." 7:45 p. m.—"The Call of Tragedy."

St. Peter's Catholic—West Ohio street and Sherman avenue, masses, 6, 7:15, 8:30 and 11 a. m.

Calvary M. E.—Beech and Allegheny avenues. J. A. McInturff, 11 a. m.—Communion. 7:45 p. m.—"The Certainty of Jesus."

Sandusky Street Baptist—Sandusky street. C. S. Dayton, 11 a. m.—"The Only Thing That Really Counts for a Christian."

North End M. E.—Bonvue street. J. A. Kestle, 11 a. m.—"Ye Are Called to Be Saints." 7:45 p. m.—"Lost Dreams."

Second U. P.—Stockton avenue and Arch street. S. M. Laing, 11 a. m.—"God's Help for Helpless Humanity." 7:45 p. m.—"A Ruler Who Sought to Shirk Responsibility."

First Christian—Montgomery avenue and Arch street. R. E. Snodgrass, 10:45 a. m.—"Launch Into the Deep." 7:45 p. m.—"Christ and Young People."

Trinity M. P.—Bidwell street. C. L. Daugherty, 11 a. m.—"Christ and His Church."

Eleventh U. P.—California and Davis avenues. C. W. Fulton, 11 a. m.—"Following Christ."

South Hills

Mt. Washington M. E.—Sycamore street. G. E. Brenneman, 11 a. m.—Communion. 7:45 p. m.—"A Great and Large Work."

First St. Paul's Evang. Lutheran—South Eighteenth and Sidney streets. E. F. Brand, 10 and 11 a. m.—"Three Rules for True Christian Happiness." T. Fischer, speaker.

Mt. Lebanon M. E.—West Liberty avenue and Scott road, Dormont. J. E. Wagner, 11 a. m.—"The High Cost of Religion." 7:45 p. m.—"The More Excellent Way."

Castle Shannon M. P.—Myrtle avenue and Castle Shannon boulevard. A. J. Green, 11 a. m.—T. W. Colhouer, speaker. 7:45 p. m.—C. M. Smith, speaker.

Knoxville Presbyterian—Knox avenue and Jurunda street. M. M. McDivitt, 11 a. m.—"Great Convictions of the Christ."

Concordia Lutheran—Brownsville road. W. H. Heintze, 9 and 11 a. m.—"A Reliable Direction About What to Do With Your Burdens and Cares."

St. Canice Catholic—Orchard place and Knox avenue; masses, 6, 7, 8, 9, 10 and 11 a. m.

St. James Catholic—South Main street; masses, 6, 7:30, 9 and 11 a. m.

St. Ann's Catholic—Library road, Castle Shannon; masses, 6:30, 8, 9:30 and 11 a. m. St. Ann's Devotions, Tuesdays at 7:30 p. m.

Knoxville U. P.—Charles street and Georgia avenue. R. W. McGeary, 11 a. m.—"Unconscious Influence." 8 p. m.—"The Beauty of the Christian Life."

Bethlehem Lutheran—Excelsior street. F. O. Schuh, 10 a. m.—"Will God Give the Holy Spirit?" 11 a. m.—German service.

St. Mark's Episcopal—Grape and Bausman streets. F. Kempster, 8 a. m.—Communion. 11 a. m.—"Vitality."

Mt. Lebanon Baptist—Alabama avenue, Dormont. E. Bleakney, 11 a. m.—"The Church for the Day."

Concord Presbyterian—Brownsville road. J. W. Watson, 11 a. m.—"Training for Tomorrow."

Knoxville Christian—Knox avenue. W. H. Hanna, 10:45 a. m.—A. R. Green, speaker. 7:45 p. m.—"The Pica of Entrenched Evil."

Dormont M. E.—Mattern and Potomac avenues. A. W. Renton, 11 a. m.—"Every Man in His Place." 8 p. m.—"A Gradual Victory."

South Side Presbyterian—South Twentieth and Sarah streets. R. I. Hutchinson, 10:45 a. m.—"The Beauty of Holiness."

East End

Bethany Lutheran—North Highland avenue and Kirkwood street. G. W. Englar, 11 a. m.—"Perpetual Youth." 7:45 p. m.—"The Man Who Disappointed God."

Third U. P.—Shady avenue and Northumberland street. W. M. Woodfin, 11 a. m.—"Why Is Jesus Popular?" 8 p. m.—Union service.

East End Christian—South Highland avenue and Alder street. J. R. Ewers, 11 a. m.—"The Art of Appreciation."

Tabernacle Presbyterian—Baum boulevard and Euclid avenue. I. K. Teal, 11 a. m.—"Four-Square Christianity." 8 p. m.—"Total Depravity."

Sacred Heart Catholic—Shady avenue and Walnut street; masses, 6, 7, 8, 8:45, 9:30, 10:15 and 11 a. m. Service at 7:45 p. m.

Help of Christians Catholic—Meadow street; masses, 7, 8, 9 and 10:45 a. m.

Holy Rosary Catholic—Kelly street and Lang avenue; masses, 5:30, 7, 8, 9, 10 and 11 a. m. Service at 8 p. m.

St. Lawrence Catholic—Penn and Atlantic avenues; masses, 6, 7:30, 9, 10, 11 a. m. high mass.

Church of God—College avenue and Spahr street. V. O. Barnhart, 11 a. m.—"The Foundations Destroyed." 8 p. m.—"Why Art Thou Lean?"

Shady Avenue Baptist—Shady avenue. R. G. Pierson, 11 a. m.—"The Church and Education."

East Liberty Presbyterian—Regent Theater Building. S. N. Hutchison, 11 a. m.—"The Child and the Man." 8 p. m.—"The Compensations of Failure."

Third Presbyterian—Fifth and South Negley avenues. W. L. McEwan, 11 a. m.—"Mercy." 8 p. m.—"Taking Heed."

Highland Presbyterian—Highland avenue and Wellesley street, G. C. Fisher; 11 a. m.—"The Old and the New."

Shadyside

Shadyside Presbyterian—Amberson avenue and Westminster place. H. T. Kerr; 11 a. m.—"In the Path of the Pilgrims;" 8 p. m.—"Loyalty, the Soul of Religion."

Christ M. E.—Center and Liberty avenues. A. E. Day; 11 a. m.—"The Man Who Has Arrived," 8 p. m.—Metropolitan quartet.

First Brethren—Dearborn street. C. Studebaker; 11 a. m.—"How Fulfill the Purpose of the Church?" 7:45 p. m.—"Man's Failure, God's Redemption."

Gustavus Adolphus Lutheran—Friendship avenue and Evaline street. J. E. Nelson, 10:15 a. m.—"Our Chief Concern;" 11:15 a. m.—Swedish communion; 7:45 p. m.—"The Bread of Life."

St. Andrew's Lutheran—Center and Morewood avenues. H. P. Eckhardt; 10:45 a. m.—"Taking Thought for the Morrow."

First Evangelical—Center avenue and Graham street. N. C. Milliron; 11 a. m.—D. E. Cruea, speaker.

Bellefield Presbyterian—Fifth and Bellefield avenues. R. MacGowan; 11 a. m.—"An Adequate Faith." 8 p. m.—"Is Progress Real?"

First Trinity Lutheran—Neville and Bayard streets. A. G. Merkens, 9 and 11 a. m.—"Christian Education and Training."

Oakland

Central Christian—North Dithridge street. J. L. Fisher; 11 a. m.—"Have We Outgrown Our Creed?" 8 p. m.—"Why Should We Believe at All?"

First U. P.—Fifth avenue and Thackeray street. W. J. Reid; 11 a. m.—"A Witnessing Church;" L. S. Mudge, speaker.

Oakland Presbyterian—Ward street. G. L. Glunt; 10:45 a. m.—"The Best and Its Price;" 7:45 p. m.—"Taking Religion Into the Kitchen."

St. Paul's Cathedral—Fifth avenue and Craig street; masses, 6, 7, 8, 9, 10 and 11 a. m.

St. Agnes' Catholic—Fifth avenue and Robinson street; masses, 6, 7:30, 9, 10 and 11 a. m.

St. Hyacinth Catholic—Craft place; masses, 8 and 10:30 a. m.

Schenley Heights M. E.—Bryn Mawr road and Iowa street. J. E. Morrison; 11 a. m.—"The Church an Politics;" 8 p. m.—"The Mind of Christ."

Oakland M. E.—Forbes and Boquet streets. R. W. Faus; 11 a. m.—"Prayer and Suggestion."

Downtown

First Lutheran—Grant street. A. J. Holl; 11 a. m.—"The Fruit of the Spirit;" 8 p. m.—Inner Mission rally.

Unity Center—Penn avenue. E. B. Anthony; 11:15 a. m.—"True Light." 8 p. m.—"Overcoming Fear."

St. Mary of Mercy Catholic—Ferry street; masses, 5, 7:30, 9, 10 and 11 a. m.

Old St. Patrick's—Liberty avenue and Seventeenth street; masses, 8, 9, and 11 a. m.

Epiphany Catholic—Washington place; masses, 2:30, 6, 7, 8, 9, 10 and 11 a. m.

St. Peter's Catholic—Fernando street; masses, 7, 8, 9, 10 and 11 a. m.

First Presbyterian—Sixth avenue. C. E. Macartney, 10:45 a. m. and 8 p. m.—W. T. Thompson, speaker.

Smithfield M. E.—Seventh avenue and Smithfield street. N. F. Richards; 11 a. m.—J. S. Payton, speaker; 8 p. m.—J. T. Penser, speaker.

First Super Mind Science—Fort Pitt Hotel. E. B. Estep; 3 p. m.—"The Christ Nobody Knows." 8 p. m.—"Interpreting Divine Mysteries."

German Evangelical Protestant—Smithfield street. C. A. Voss; 10 a. m.—"In the Likeness of the Creator;" 11 a. m.—"The Call to Service."

Second St. Paul's Evangelical Lutheran—Pride street. G. W. F. Doege; 8:40 a. m.—German communion; 9 a. m.—"Take No Thought for Your Life." 11 a. m.—"No Man Cometh to the Father But by Jesus."

North Boroughs

Bellevue Presbyterian—North Fremont street. R. F. Galbreath; 11 a. m.—"New Wine and Old Wine Skins;" 7:45 p. m.—"Discovering a Friendly World."

Bellevue U. P.—Lincoln avenue. J. M. Ferguson; 11 a. m.—"Whom We Proclaim;" 7:45 p. m.—Young People's service.

Ben Avon U. P.—Dickson and Woodland avenues. W. T. Lytle; 11 a. m.—"Why Religion?"

Mt. Calvary Lutheran—Perry highway, West View. E. G. Tieman, 11 a. m.—"The Angels of God."

West View M. E.—Cornell and Princeton avenues. O. B. Emerson, 11 a. m.—Stumbling Blocks in the Way of Progress."

Bellevue M. E.—Home and California avenues. J. B. Magee, 11 a. m.—"The Sun Treader;" 7:30 p. m.—Organ recital; 8:15 p. m.—"The First Commandment, Which God or Any?"

Bellevue Christian—Lincoln and North Starr avenues. F. G. Helme; 11 a. m.—"The Dream that Happened;" 7:45 p. m.—"The Fourth Dimension."

East Boroughs

St. Stephen's Episcopal—Pitt street, Wilkinsburg. W. Porkess; 11 a. m.—B. H. Harvey, speaker.

Second Presbyterian—South avenue and Mulberry street, Wilkinsburg. J. F. Troupe; 11 a. m.—"Present Day Profit and Loss;" 7:45 p. m.—"Men and Morals."

First Presbyterian—Wood and Hay streets, Wilkinsburg. G. Taylor, Jr.; 11 a. m.—"The Question of Responsibility;" 7:45 p. m.—"What Is the Mission of the Church?"

First U. B.—South avenue and Coal street, Wilkinsburg. W. H. Hayes; 11 a. m.—"The Superstructure;" 7:45 p. m.—"True Neighborliness."

South Avenue M. E.—South avenue, Wilkinsburg. J. M. Versteeg; 11 a. m.—"God and Hard Times." 7:45 p. m.—"Will America Become Catholic?"

Calvary Lutheran—South avenue and Center street, Wilkinsburg. L. A. Krouse; 11 a. m.—"The Home's Best Friend." 7:45 p. m.—"How Can I Get Along With Other People?"

Edgewood Presbyterian—Swissvale avenue, K. McMillan, speaker.

-:- CHURCHES -:-

THE FIRST PRESBYTERIAN CHURCH
Sixth Ave. Near Wood St.
CLARENCE EDWARD MACARTNEY, Minister
10:45 A. M.—Sermon by the Rev. W. Tallaferro Thompson, D.D., of the Union Theological Seminary, Richmond, Va.
8:00 P. M.—Sermon by the Rev. W. Tallaferro Thompson, D.D., of the Union Theological Seminary, Richmond, Va.
7:00 P. M.—Organ recital by John A. Bell.
Dr. Macartney will return this week from a vacation in the Holy Land, and will preach next Sunday, September 20, both morning and evening. Morning theme: "Following St. Paul Through the Aegean Sea." Evening theme: "That Goodly Land—Impressions of the Holy Land."

EAST LIBERTY PRESBYTERIAN
PENN AND HIGHLAND AVENUES
(Worshipping During Building Operation in Regent Theater Across the Street)
Rev. Stuart Nye Hutchinson, D. D., the Minister, will preach
11:00 A. M.—"THE CHILD AND THE MAN"
8:00 P. M.—"THE COMPENSATIONS OF FAILURE"

CHRIST CHURCH (Methodist Episcopal)
Liberty Center, S. Negley and Ridge Blvd. Take Cars Nos. 71, 82, 88
Rev. Albert Edward Day, D. D.—Rev. Ernest Weale, Ministers
11:00 A. M.—"THE MAN WHO HAS ARRIVED"
Dr. Day Will Preach
8:00 P. M.—METROPOLITAN QUARTET
Program of Negro Spirituals

SHADYSIDE PRESBYTERIAN — Hugh Thomson Kerr
DR. KERR WILL PREACH
11 A. M.—"IN THE PATH OF THE PILGRIMS"
8 P. M.—"LOYALTY—THE SOUL OF RELIGION"—KDKA.
Music by the Quartette, Under the Direction of Earl Mitchell, Organist
Take Cars 35, 38, 36 to Amberson Avenue

THE FIRST BAPTIST CHURCH Bellefield Avenue and Bayard Street
C. WALLACE PETTY, THEODORE F. SHELLER, LESTER W. RUSH, } Ministers
Dr. Petty preaches
11:00 A. M.—Subject: "THE WAY OUT"
7:45 P. M.—Subject: "A SUFFERING GOD ON BROADWAY"
First in a Series of Sermons on "Vacation Vagaries."
Take Car No. 71, 78, 79 or 36 to Bellefield Avenue.

THIRD PRESBYTERIAN CHURCH
Fifth Avenue and South Negley
REV. WILLIAM L. McEWAN, D. D., Pastor
Morning, 11:00—"MERCY"—DR. McEWAN
Evening, 8:00—"TAKING HEED"—DR. McEWAN
Music under direction of Dr. Charles Heinroth
Sabbath School, 9:45 A. M. Take Car Nos. 73 or 74

SIXTH UNITED PRESBYTERIAN CHURCH
North Highland Avenue and Station Street
A. R. ROBINSON, D. D., Pastor
11:00 A. M.—"TWO MAD MEN"
8:00 P. M.—"COMFORTING THOUGHTS"

BELLEFIELD PRESBYTERIAN CHURCH
Bellefield and Fifth Ave. REV. ROBERT MacGOWAN, D. D., Will Preach
SUNDAY, SEPT. 13th, 1931
11:00 A. M.—"AN ADEQUATE FAITH." 8:00 P. M.—"IS PROGRESS REAL?"

SECOND PRESBYTERIAN CHURCH
EIGHTH STREET 5 Minutes Downtown Hotels
Ministers: DR. GEO. W. ELTON, DR. FRANK J. BRYSON
11:00 A. M.—Great Opening Service in First Presbyterian Church, Arch Street, Central Presbyterian Church uniting.
Dr. Bryson preaches on "THE SOVEREIGNTY OF SERVICE."
Sunday School 9:45
7:45—Dr. Shelton preaches in Second Church on "A GREAT CHURCH"
Christian Endeavor Societies 7:00 P. M.
Everybody Invited To All Services.

THE CHURCHES OF CHRIST, SCIENTIST
PITTSBURGH, PENNSYLVANIA
ANNOUNCE
A FREE LECTURE ON CHRISTIAN SCIENCE
BY
JUDGE FREDERICK C. HILL, C. S., of Clinton, Illinois
Member of the Board of Lectureship, of The Mother Church, The First Church of Christ, Scientist, in Boston, Massachusetts
SUNDAY, SEPTEMBER 13, AT 3:15 P. M., D. S. T.
DAVIS THEATRE, SMITHFIELD STREET
THE PUBLIC IS CORDIALLY INVITED

THRILLS AND SPILLS FEATURE HORSE SHOW OF PITTSBURGH HUNT CLUB

MARION BLACK AND ESTHER SMITH . . . WATCHING IN AUTO

MARGUERITE McCAHILL, BLUE RIBBON AND CUP WINNER . . . BEFORE SHE WAS SPILLED

VIRGINIA MURPHY AND JEAN MILLER EXAMINING TROPHIES

GEN. WILLIAM MITCHELL

In Mayfair —With— Patricia Pitt

In the new show ring just erected on the turf polo field in front of the Pittsburgh Hunt Club, the annual horse show of the Pittsburgh Hunt opened yesterday afternoon and will close tonight.

The grandstand, built on the hillside overlooking the ring, was colorful with gowns of spectators. Gay booths where refreshments are sold have been erected near the ring, centered by the judges' stand shaded by vividly striped umbrellas.

From their car Mrs. Scott Burke and Mrs. James Francis Burke were watching the classes yesterday afternoon.

Riding In Show

Mrs. Scott Burke looked cool in a pink crepe tailored frock and a smart white knitted turban, and Mrs. Burke in a white pique costume having large blue coin dots and a wide-brimmed white leghorn hat, banded in blue.

Mrs. Francis Burke Rodgers was in riding clothes, and so were young Nancy and Isabel Patterson, whom I saw in the grandstand early in the afternoon.

Chatting with friends was Frances Forsyth who wore a smart autumnal costume. She chose a suit of beige wool crepe having epaulette insets of pony skin, and a smart brown felt hat in the Empress Eugenie mode.

Mrs. W. A. Irvin was entertaining the Herbert Whites in her box, and the E. A. Dieboldts had as their guests the F. G. Bannerots. Mrs. Bannerot wore blue crepe and a large white sports hat.

A smart blue and white linen spectator frock was worn by Mrs. Gordon C. King, with a white straw hat to complete her costume. Her young son, Gordon C. King, Jr., was one of the riders.

The James Henrys and the David P. Bannerots were in the Diebold box. Nearby was Mrs. David I. McCahill, in a brown and green redingote costume, with the frock of pale green crepe and her coat of brown crepe. Her hat was of brown felt.

Young Virginia Murphy looked very smart in a bottle green crepe frock having collar and cuffs of white pique. Her hat was of brown felt in the Eugenie mode. With her was Jean Miller in a blue and white frock and turban to match.

Spectator Costumes

The Steitz sisters, Mary and Anne, were engrossed spectators. Mary chose a navy blue wool crepe dress and a navy blue Empress Eugenie felt hat, and Anne wore a pale blue crepe dress having a pleated peplum, and a deep band of pleating below the knees. She chose a jaunty blue Empress Eugenie felt hat to complete her costume.

Near the ringside were Betty Emery in a blue sleeveless silk meshknit dress and a blue straw hat, and Edna Pearson, in a buttercup yellow boucle suit and a brown felt Empress Eugenie hat. Others I noticed were Charlotte Emery in powder blue crepe, and Bettie Brooks, in a navy blue wool crepe jacket and a yellow crepe dress with which she wore a yellow faille turban.

* * *

Mrs. H. C. Bughman was among the spectators at the ringside late in the afternoon, wearing a blue shantung suit with a matching crepe hat. And I saw Louise Evans, in yellow crepe with a most becoming black Empress Eugene hat. Mary Kuhn, after a morning of golf at the Pittsburgh Field Club, where she and Barbara Warmcastle played off the championship, was in the grandstand later in the day wearing a sports frock of rose and coral boucle with a black felt plumed hat. Mrs. R. Kent Hanson was attractive in a blue and white printed crepe dress with a navy blue felt hat.

Summer Frocks

Seated in a car parked at the ringside were Marion Black, in rose boucle striped with black and white, and a brown Empress Eugene hat; Esther Smith, in a blue and white chalk print crepe with a blue turban; Louise McKee, in black and white chalk print, with a pleated peplum at the hipline and a black felt hat, and Margaret McKee, who chose an afternoon dress of paddy green crepe with a wide brimmed green straw hat.

Lucille Todd, strolling about the ring, wore white boucle with a white turban. Mrs. George H. Wittmer III, in her car, had chosen a knitted ensemble, having a rust-colored skirt, and lemon yellow blouse, with which she wore a brown turban. In the grandstand was Dorothy Slack, in white crepe, and arriving late was Louise Reed, charming in a crepe frock in powder and navy blue zig-zag stripes, with a navy blue felt hat.

* * *

Mrs. Thomas McGraw, of Hulton road, Oakmont, will give a bridge luncheon in her home a week from today in honor of Margaret Marshall, of Oakmont, who'll marry Ambrose Eyes, Jr., son of the Ambrose Eyeses, of Oakmont, on September 26.

Bridge Luncheon

Guests will include Bronwyn Burns, Virginia Lees, Ruth Martin, Daisy Zollner, Alice Thers, Mary Grace House, Margaret Newell, Jeanette Winchester, Mrs. Alfred Martin, Mrs. Donald Paxton and Mrs. Robert Rose.

Miss Elizabeth Macfarlane, of Woodland road, and Miss Dorothy Drayo, of Ellsworth avenue, are home after spending two months in France and England.

MRS. H. C. MAY, JR. . . . . SPILLED WHEN HER MOUNT'S BRIDLE BROKE AT HURDLE

Harriet Hulbert Names Sept. 21 For Wedding

Monday, September 21, is the date chosen by Miss Harriet L. Hulbert, daughter of Mr. and Mrs. Harry T. Hulbert, of Idlewild street, Homewood, for her marriage to Ralph W. McAfee, son of Mr. and Mrs. William J. McAfee, of Sheraden. The ceremony will take place at 11:30 o'clock, in the Lutheran Church of the Redeemer, with the Rev. Robert W. Woods officiating.

* * *

Miss Margaret Bradshaw Batchelor, daughter of Mr. and Mrs. Elmer Davis Batchelor, will marry Dr. Leslie Rest Kober, of Phoenix, Ariz., son of Dr. and Mrs. Augustus Frederick Kober, of Charles City, Iowa, this evening at 8:30 o'clock in the Batchelor home, Brighton road. Officiating will be the Rev. Owen W. Pratt, of the First Presbyterian Church of Ben Avon.

Mrs. Richard R. Fowler will be her sister's matron of honor, and Adrian V. K. Babcock, of Englewood, N. J., will be best man.

The bride attended Highland Hall and is a graduate of Smith College. Dr. Kober is a graduate of Northwestern University, and a member of Sigma Alpha Epsilon and Alpha Kappa Kappa.

Home Department of Congress At First Meeting of Year Addressed by Stylist

It isn't the amount a woman spends on clothes, it's cultivating a dress sense that makes for smartness, Elsie Lichenstul told the home department of the Congress of Clubs yesterday. It was a delightfully informative and informal talk that the KDKA stylist gave on "Life and Fashions Abroad." First she took her audience over the cruise which she made this summer—life on shipboard; Madiera, "the most charming spot in the world"; Algiers, "Arabian Nights Come to Life"; Spain, where she found no one sorry that they no longer had a king; Edinborough, with its war memorial so beautiful it makes you weep, and—last of all—Paris and clothes.

The Eugenie revival was intended to shock women out of their old clothes; a financial depression always brings a radical change in fashions for this reason, Miss Lichenstul said as she went on to tell how smart wool is for morning and suits for afternoon wear and to talk of skirt lengths (for the street they must come to the middle of the calf; trims and all the other details taken into consideration by the well-dressed woman.

Mrs. Victor Saudek was introduced as chairman of the department by Mrs. A. W. Bass, last year's chairman, who was elected vice chairman yesterday. Mrs. Hamilton R. Wicks was made secretary-treasurer; Mrs. T. M. Stahlman, Congress president, welcomed the members. Questionnaires containing a long list of potential interests were distributed with requests for recommendations as to subjects, discussions, speakers and other plans.

Officers Elected

Altogether it was a most auspicious beginning for the department.

Incidentally Mrs. Saudek and Miss Lichenstul are the only two women directors at KDKA, Mrs. Saudek being head of the home forum department.

* * *

The Perry Woman's Club, beginning its season with a tea on Wednesday at the Woman's City Club, will honor the president, Mrs. William J. Bruner. A musical program will mark the tea.

Tea in City Club

Miss Genevieve Jones giving an illustrated talk on "The Dance and Its Place in Education," Dr. O. F. Hedenburg, of Mellon Institute, talking on "Science in the Home;" Mrs. John M. Phillips, home chairman of the State Federation, speaking on "So This Is Happiness," a celebration of the Washington bi-centennial, a drama day, an educational program, Dr. George E. Martin's talk on "Signs and Symptoms of Tuberculosis" and the annual election are among the features which will make up a busy year for the club members.

Music will be provided for each meeting by the music committee and a five-minute parliamentary drill under the direction of Mrs. H. C. Keller and a five-minute current event discussion by members will be other worthwhile items on the year's mental menu. Mrs. Joseph B. Gold is vice president; Mrs. Raymond Leety, secretary; Mrs. Edmund Chaffey, treasurer; Mrs. D. M. Perkins, press secretary, and Mrs. R. Foster Moyer, historian.

* * *

Mrs. Garnet E. Cooper will begin the second year of her presidency when the Homewood Women's Club honors her with a reception on October 5. October 26 is Federation day and also the day for the Needlework Guild ingathering. "Five Laws of Self Adjustment" is the subject of a talk which the Rev. Edwin B. Andrews will give in November, and that same month the members will make their annual pilgrimage to the International Art Exhibit.

Club Meeting

A Christmas tea and the customary Christmas party for the children of the community are December events. Chester M. Wallace is listed as the drama day speaker; Mrs. D. Edwin Miller for better magazines day. Mrs. Frances Hickock Cretcher will speak on censorship, and the juniors will be guests at an evening meeting which will also serve to celebrate the Washington bi-centennial.

Local history, a program in the interest of the blind, a talk by Attorney Suzanne Beatty, a travel talk by Mrs. John Howard Phillips, the annual business meeting and the annual luncheon are the other and concluding events for the season.

* * *

The last thing in the world one would expect to find at a campaign tea is homemade cookies, but members of the Allegheny County Council of Republican Women made 30 dozen for the tea, which they gave yesterday at the Congress of Clubs for Judge Sara Soffel, County Court candidate.

Judge Soffel was introduced by Mrs. Clifton A. Verner, chairman of the council. Elsie Breese Mitchell, with Nellie Risher Roberts at the piano, sang, and at the tea tables were Mrs. Irwin L. Gillespie, Mrs. Richard Neff, Mrs. C. W. Parker and Mrs. Mary Vollmer. The decorations were quantities of lovely flowers sent by Mrs. John W. Lawrence from her gardens.

* * *

Hazel Court, No. 59, Order of the Amaranth, has planned a bingo party for Tuesday evening in Odd Fellows Hall, Hazelwood.

* * *

Members and friends of William Penn Chapter, No. 168, Order of the Eastern Star, are invited to attend the benefit garden party which Mrs. Lester L. Bartlett will give next Saturday afternoon at the home of Mr. and Mrs. W. G. Bartlett, Bower Hill road, Mt. Lebanon.

Avalon Club Opens Year Monday With Reception

Monday afternoon, in the clubrooms, the Avalon Woman's Club will begin its year's activities. Honors at a reception for Mrs. R. J. Dunbar, the incoming president, will be shared by the past presidents, Mrs. J. W. Caughey, Mrs. R. H. Schaffer and Mrs. G. R. Fisher, and the teachers of the Avalon high and grammar schools. Mrs. Albert G. Lidell, program chairman, will present the year book.

The musical program will be given by Evalina Palmer, pianist; Rose Aiello, violinist; Alice Morton, 'cellist, and Mrs. Mabell Stone, vocalist.

FASHION HINTS FROM DEAUVILLE

Sketched in Paris

Paris Bureau, Pittsburgh Sun-Telegraph.

PARIS, Sept. 12. — Interesting fashion hints are available at Deauville, where gather the smartest women in the world. Consider, for instance, the cunning ensemble seen there the other day. Silk tricot in a very close knit with a ratiness surface (you have heard, of course, how popular the rough fabrics are proving) is used for both the youthful bertha and small hat. It is of that lovely pale, faded color known as bleu lave and is worn with a dress of the same material in dark blue. The ribbon trimming is of dark blue grosgrain ribbon.

THE umbrella was sketched at Deauville. It is very short and stubby and is of transparent red oilcloth such as is used for slickers. The handle representing a parrot's head, the huge ball tips and the lower tip are all of prystal. One can almost imagine wishing for rain with such a treasure to show off!

(Copyright, 1931, King Features Syndicate, Inc.)

Before Leasing.. Your Apartment

Reflecting the trend of the times, people who dwell in apartments are exercising more care than usual in selecting living quarters for the Fall and Winter, with the watchword "Economy" in mind.

After being satisfied with a suite of rooms they then inquire about other essentials of householding.

"Just what, aside from living quarters, will the rental check buy?

"Is it possible to obtain all the requisites to good living and at the same time achieve economies?

"Does it pay to shop carefully for apartments as for other household economies?"

There never has been (nor will there be) retrenchment in service at Schenley Apartments. That is because service is as much a part of living here as the buildings themselves.

You can learn what your rental check will buy here only by setting a time to inspect the premises and analyze the service.

Whatever size suite is desired, you will be exercising apartment wisdom if you examine the rental availabilities here before executing leases.

Schenley Apartments

: : : : : 5800 Mayflower

Now hill-climb champion *too!*

STUDEBAKER

free wheeling

President Eight

Again Studebaker re-affirms its performance leadership! A strictly stock President Eight, checked, certified and sealed by the American Automobile Association and timed by A. A. A. officials, has smashed the official records on every famous hill and mountain climb in America. Thirty-seven attempts to date—and not a single failure!

Nothing matches this sweeping achievement . . . except Studebaker's sensational official A. A. A. speed and endurance record of 30,000 miles in 26,326 consecutive minutes.

The thrill and thrift of Free Wheeling, pioneered by Studebaker and since adopted by seventeen other makes, show to brilliant advantage in these Champion Studebakers. Studebaker has a finer car for your money . . . and will gladly prove it.

Wm. Baehr Motors, Inc.
4724 BAUM BOULEVARD
3941 CALIFORNIA AVE., N. S.
After October 1st
Our New Address
5550 Center Ave. at Negley
SCHenley 5500—Linden 3022

HOLLYWOOD READS -:- Players Go Literary In That Big Way -:- IN THE THEATERS -:- The Critics Are Present As New Shows Open

Book Seller Tells on Stars

By HARRISON CARROLL

(Copyright, 1931, by Universal Service, Inc.)

HOLLYWOOD, Sept. 12.

Hollywood's taste in literature reveals illuminating side lights on the personalities of the stars.

Stanley Rose, who has been selling books to the film people since 1922 and who describes them as the best read professional group in the world, knows all about the literary preferences of Hollywood's great and near-great.

At present, he says, the most valuable collection of first editions in the cinema capital belongs to Everett Horton. He flatters as one of the few collectors of first editions of Mark Twain.

Independent of their quality as books, Hollywood authors go well in the cinema capital. Queer People, says Rose, was one of the best sellers he ever had.

Courtney Terrett, author of "Only Saps Work," has signed a contract at Warner Brothers.

LATEST GOSSIP

Eileen Wilson, former wife of William Powell, talks of coming to Hollywood for a try at the talkies. When she is believed to be interested in pictures. Norman Hamilton, frequently strapped, is back on the shoulder wing. He goes on location next week, hikes.

Ann Harding was all set to play a two-week stage engagement in "Smilin' Thru" when Herbert Brown Hoover, ex-Kentucky boss, put his foot down. Producer Henry Duffy even had the sets designed. Marjorie White is leaving Fox. She and her husband, Edw. Termer, are leaving for New York on the 16th.

Joseph Schenck married back to Broadway, a la Dix and Adela Rogers Hyland. Is the beat. Edwin Burke, who does logue, "Strictly Dishonorable," defines Hollywood as "a place of magnificent accidents."

Gloria Swanson

Ann Harding

Fairbanks, on the other hand, goes in for poetry. Other stars and their preferences are: Richard Barthelmess, Emerson Hough, Will M. Maupin, Edna Ferber, Kathleen Norris and actor-author Lowell Sherman. Buddy De Sylva is a Kipling fan. Ann Harding goes in for Galsworthy. Gloria Swanson, books on art. Clarence Brown, books on the theater. Josef Von Sternberg studies occult philosophy, folk lore and black magic. Eric Von Stroheim studies court memoirs. Ray Griffith reads American first editions. Dave Butler, all color books, and Ned Hamilton reads American literature and the works of Mark Twain.

Independent of their quality as books, Hollywood authors go well in the cinema capital. Queer People, says Rose, was one of the best sellers he ever had.

Courtney Terrett, author of "Only Saps Work," has signed a contract at Warner Brothers.

LATEST GOSSIP

Eileen Wilson, former wife of William Powell, talks of coming to Hollywood for a try at the talkies. When she is believed to be interested in pictures. Norman Hamilton, frequently strapped, is back on the shoulder wing. He goes on location next week, hikes.

Ann Harding was all set to play a two-week stage engagement in "Smilin' Thru" when Herbert Brown Hoover, ex-Kentucky boss, put his foot down. Producer Henry Duffy even had the sets designed. Marjorie White is leaving Fox. She and her husband, Edw. Termer, are leaving for New York on the 16th.

Joseph Schenck married back to Broadway, a la Dix and Adela Rogers Hyland. Is the beat. Edwin Burke, who does logue, "Strictly Dishonorable," defines Hollywood as "a place of magnificent accidents."

Sheridan Has Bennett

"The Common Law," adapted to the screen from Robert W. Chambers' novel of the same name, opened yesterday in the Sheridan Square. Constance Bennett is starred.

Miss Bennett plays the role of an artist's model with advanced ideas of love. Joel McCrea portrays an American artist the maid she loves, who is modern in everything but love. Lew Cody is a suave, soft-spoken man of the world and the "other man" in the model's past.

Hedda Hopper, Robert Williams, Marion Shilling and Paul Ellis also are in the cast.

The film was seen in the Stanley a number of weeks ago.

Betty Garde Wins Part With Lenore Ulric

Betty Garde, who appeared in "Girl Habit" and "Secrets of a Secretary," recent Paramount pictures, has been signed to support Lenore Ulric in "The Social Register." Miss Garde, who incidentally ties with Greta Garbo as the tallest actress in motion pictures, declares that her desertion of the screen will not be permanent!

WILL ROGERS SAYS

BEVERLY HILLS, Cal., Sept. 12.

To the Editor, Sun-Telegraph:

You can't beat that England. She don't look good till they get in a hole, then watch her.

Will Rogers

They wasn't afraid to put an additional tax on big incomes. They forget politics when they are in a tight place.

Republicans can't tax big incomes over here, for they haven't got next year's campaign budget set. Democrats still owe for their last three elections.

Somebody said that Al Smith wouldn't run next year, but Al says it wasn't him that said it.

Yours, WILL.

WALTER WINCHELL On Broadway

(Copyright, 1931, Daily Mirror, Inc.)

A Columnist's Sec'y Jots Down a Few Notes

Dear W. W.: I checked that thing about the Lindbergh baby. It is only one of those wild rumors that has been making the rounds for months and started by some imbecile. . . . Barbara Stanwyck and Frank Fay are being boycotted by movie producers until she does two more flickers, as per contract, for Columbia. . . . Success is awful sometimes, huh? . . . One of the girls who joined "Scandals" as a principal, and who now is buried in that show, says Fujimoto, the Jap, hasn't disappeared at all. That he merely joined "Scandals." . . . Agnes Hill phoned from Washington: Said that she wishes to make it clear that she is not married. A Hollywood matrimonial which is already the talk of Beth David Hospital, has a motive play for publicity. . . . They seem people a brand of enjoyment and ask them to dinner, enclosing both in an envelope. . . . The psychology: Who would steal a dead fish from a hearse?

The new Sing High, Sing Low show deals with opera people. One character in it is named Hugo Schultz supposed to be O. H. K. . . . Russel Crouse will take a 3 months' leave of absence from his paper to do a book. . . . No columnist will replace him. . . . He tried to do his work and two books last year, you know, and hasn't been the lighthearted since. . . . Eddie Cantor made a speech at a dinner and finished by saying: "Now, ladies, I will return to the places where you used to do the dishes." . . . When the new Waldorf opens it will be a new piece of flattery for the guests. When a guest signs the register his name will be flashed to attaches and bellboys on his floor. . . . Soon as the guest steps out of the elevator he will be greeted by his name. . . . Phil Offner called Sam Katz that Edward G. Robinson left Crawford's show, which is now playing at the Jefferson Theater, where the gangsters collect at the stage door and wait for Robinson to autograph their revolvers.

Over the week-end I stopped in a branch at Brinkstone, Mass. A sign on the wall read: "Please use only one lump of sugar and stir hard. We don't mind the noise." . . . Sally Morgan has some Golden Wedding and Log Cabin for you. I just heard that Jolson has 25 per cent of Max Gordon's forthcoming show, "Cat and Fiddle." . . . The Collette Sisters are sharing the Follies and two of the chorus girls may get their vacancies. Remember Lola Koch, the pretty girl who was insane to get in the movies? Well, she was in Hollywood and an influential director arranged a role for her. They had to take the scene over eight times, so she screamed. Is THIS the movies? . . . Yes, she was told.

She raced off the set and just arrived in New York out of breath. . . . While racing officials are tiffing over the Gar Wood affair, a mystery power boat is being readied by a sportsman which he will reveal on Columbus Day. He intends to shatter all speedboat marks. In other words the pilot will settle all speedboat disputes in less than half a minute on October 12. . . . Dave Murray called to offer: "On Broadway only a fool is sure of himself or his wife."

Call Frederick J. Smith about that other article. . . . Catuso, the tailor says that suit never will be done if you can't get up before 5. . . . That confidential brunette on the Pic Review cover is Mary Gloome. . . . Louise Glaum, once one of the movies' most glamorous vampires, is dwelling quietly in Kansas City. . . . One of the Lexington Ave. hotels which has over 800 rooms had only 100 of them filled.

That rag which was going to give so many newspapermen jobs and which has been dropping them faster than the show producers lay eggs, will have another clean-out on Oct. 1. . . . Find out if Gov. Roosevelt is planning to syndicate an autobiog or a biog or what? . . . Yvonne Sinclair, who once graced the Rio Rita ensemble, is now Mrs. Everett W. Chandler, of Greensboro, N. C. She has a 2-year-old girl, too. . . . Your mail is back. Wants to see the baby. . . . Here's an amusing angle of your connection in Panama. . . . It seems that the Panama-American in that town has been quoting your stuff, but with credit. . . . 'Honest, with credit and everything'? . . . Well, they quoted so many gags and bits that the Star-Herald, the opposition, decided to buy it. . . . You ought to thank Nelson Rounsevell, editor and pub of the American, or send him commission or a kind word. . . . Wallace Chittenden called to say that a group of Connecticut farmers are erecting a bronze monument to a hen. . . . Two to one they put the darn thing in the middle of the road.

The swanky St. Moritz gets all fussed when High Hats arrive doesn't it? . . . The other afternoon it flew the French flag for Barron Collier, our Deputy Commissioner, thinking he was a French nobleman. . . . The Napoleon will be open on Sundays henceforth. . . . When you hear a fellow panned hard 10 to 1 he is a Favorite. . . . As fr'xample . . . I heard a group of fliers roast someone last night and sure enough it turned out to be a fellow who Amounts to Something—merely Capt. Hawks. . . . Reminds me of that gag in Everybody's: "What's the reason for Marsie's unpopularity?" . . . The answer being: "She won a popularity contest!" . . . The only man in town with a hat that makes him look like a typical newspaperman works on a magazine.—Mr. Benchley. . . . Your first broadcast don't forget is September 15, WABC, at 8:45. . . . You prepared too much material, shave about two pages. . . . I'm coming up to watch you get nervous. . . . Funny that the papers overlooked the fact that when Lily Damita returned from Yurrup, so did Willie K. Vanderbilt, Jr., the heart of many seasons.

The N. Y. Legislature, by the way, will be urged to pass a bill making mutuels legal here. A concentrated effort will be made by the biggies so that the state will be enriched by at least 5 million annually. . . . Great thing for racing. . . . There's a new baseball game which you play with machines on the site housing those all-night bowling alleys on 51st. . . . Really a lota fun. . . . Plenty scandal about Jed Harris' new show, "Wonder Boy." . . . It was written by two press agents in the Columbia Pictures publicity dept. . . . It has a terrific sock at execs in that organization. . . . The authors worked at nights in their office and carelessly left copies around. . . . They were found and now their show will have to be a hit so they won't starve. . . . "Fortune" wants to do a piece on you, but they want it to be a stiff slap, they said. . . . So I told them, if they liked, that you would write it yourself (no fee) and they could use any name they desired, and nobody need know. —R. C.

Plays, Players and By-Play

By WILLIAM J. LEWIS

There'll be not less than three Sunday midnight shows each to happen, of course, very early in the a. m. of Monday. In the Stanley will be Wheeler and Woolsey on the screen in "Caught Plastered" with Duke Ellington and his orchestra and other colloid entertainers on the stage. The Fulton will have a special preview of the film version of Vina Delmar's "Bad Girl" which comes to the same theater in the regular order of things Thursday. The other midnighter will be George Arliss in "Alexander Hamilton," the new feature for the Warner screen.

Small Timer, with a sad shake of his head, says that some men are born to be dominant—so they remain unmarried.

Fay Wray, from the filums, is in New York for rehearsal in the title role of the musical version of "NIKKI," based on the short stories by John Monk Saunders, to have its premiere in a New York theater September 21. She is not leaving the movies permanently, she announces.

Small Timer says that half the world not only does not know how the other half lives, but even wonders why.

The return of Maude Adams to the stage has been rumored frequently but now it appears that she really may do so. Furthermore, it is stated that Otis Skinner will appear opposite her and that the production, a play by John Colton, will bear the Erlanger hallmark. Contracts, it is claimed, are all signed, looking to an early winter appearance of Miss Adams.

Small Timer says that all kinds of remedies for the depression have been offered by people who are not willing to take their own medicine.

THEATER CLOCK

STANLEY: Robert Woolsey and Bert Wheeler in film, "Caught Plastered." Daily at 10:55 a. m., 1:22, 3:45, 6:05, 8:28 and 10:48 p. m. Duke Ellington on stage.

PENN: Sylvia Sidney in film, "Street Scene." Daily at 10, 11:19 a. m., 1:45, 4:18, 5:37, 8:01 and 10:36 p. m. Al Wohlman on stage.

WARNER: Clive Brooks in film, "Silence." Daily at 10:30 a. m., 12:21, 2:20, 4:19, 6:18, 8:17 and 10:16 p. m.

FULTON: Ramon Novarro in film, "Daybreak." Daily at 10:30 a. m., 12:25, 2:20, 4:15, 6:10, 8:05 and 10 p. m.

DAVIS: Richard Barthelmess in film, "The Last Flight." Daily at 12:05, 2:09, 4:13, 6:17, 8:21 and 10:20 p. m.

HARRIS: Evelyn Brent in "Traveling Husbands." Daily at 12:46, 2:44, 6:40, 8:36 and 10:08 p. m.

ENRIGHT: Edmund Lowe in film, "Transatlantic." Daily at 12:45, 2:43, 4:41, 5:39, 8:37 and 10:31 p. m.

SHERIDAN SQUARE: Constance Bennett in film, "The Common Law." Daily at 12:05, 2:06, 4:07, 6:08, 8:09 and 10:10 p. m.

ACADEMY: "Satan's Daughters." Burlesque. Twice daily, 2:15 and 8:30 p. m.

Stanley Has Two Goofs And Duke

By CLARENCE E. GRUNDISH

Someone has slipped up on his job. Our parks are crowded with generals on horseback and civic leaders with one hand stuck in their waistcoats. But where, oh where, we ask you, is there any monument to baby droppers?

Baby droppers are greater public benefactors than a battlefield full of generals. It is they who have given us Bert Wheeler and Robert Woolsey. And if you don't think these gentlemen were dropped on their heads when they were babies, go to the Stanley and see them in "Caught Plastered." They can't be that crazy and be sane.

Yes sir, in the cause of laughter, baby dropping should be encouraged. So why not start to reward baby droppers with monuments. Besides, what a novel way it would be to spend the taxpayers' money.

WHAT, NO DRUGS!

This "Caught Short" with its story by Douglas MacLean, who used to be a gag emoter himself, is far from the best comedy in the world. But it is funny. It shows originality in lines and gags and nonsense is unconfined.

Messrs. Wheeler and Woolsey are seen as a couple of ham vaudeville actors, who come upon lean days. They meet a bankrupt old lady and take the job of running her drug store. The lady is so old-fashioned that she believes a drug store should sell drugs. But the boys have other ideas. And are they ideas! Dorothy Lee puts in romance and Frederic March is there as a mean fellow who would foreclose on poor widows.

THE STAGE SIZZLES

The Stanley stage sizzles like a night in Harlem. Duke Ellington is there with his band. Jazz talks right at you from saxaphone, drum, piano and such. There are musical moments that take the Black and Tan Fantasy's that are almost grotesque. There is a syncopating splendor about it all. Other entertainers are present. Radcliffe and Bob, in comedy and songs. Ivy Anderson, who does a grand job of Minnie the Moocher. Three Gobs, who tap their feet and sing. Wow performers all! It is an all-Negro show with an international flavor. There are Irish songs and songs in German as well as the low-down blues of Harlem.

Bernie Armstrong gives a medley of operetta melodies. Amusing in his comedy organlogues, it is in his more serious efforts, as the current one, that Mr. Armstrong's organloguing fingers are at their best.

And here's an announcement: There will be five performances daily, instead of four, during the Ellington engagement.

Bad Times Good For Health If Not For Happiness

By ARTHUR 'BUGS' BAER

Census Bureau tells us that the depression has made us healthier.

That's right. We live longer for no reason at all. And eat better when we are invited out.

Last year we told you about the business man who recovered his health sleeping in his office with the windows open.

There were no rude customers to disturb his nap.

However, we would rather worry plenty and have something to worry about.

Medical men dispute the bureau's statement. The doctors are suing just as many estates as they ever did.

It seems that the Census Bureau compiled its statistics without including hay fever, flat arches, home-made gin and one-armed driving.

But, if the bureau is right and we are healthier than ever, we are glad to hear it.

And we will make a sincere effort to feel that way.

(Copyright, 1931, Distributed by Universal Service, Inc.)

Featured

Madge Evans, featured Metro-Goldwyn-Mayer player, is pictured in front of her Hollywood home. She next will work in John Gilbert's new starring film, "West of Broadway."

Corn Roast Held At Avalon Fair

The Avalon community lawn party and street fair last night was the occasion of a corn roast and dinner, followed by games and street dancing. Those in charge of the fair included E. E. Evans, Herbert Honsaker, E. P. Smith, Mrs. A. B. Craig and P. Moul.

All In A Day

By Mark Hellinger

Stories That Cannot Be Used

MY DESK is filled with countless yarns that cannot be used in this column. I'm going to choose a few at random and give them to you. I want you to understand why they couldn't possibly be used in this space. It's a good thing to know for future reference.

Here's one that tells about Jim R——, a worker in the morgue. It's a tough job Jim has, what with meeting numerous tragedies every day and acting as file clerk to decks of stiffs. But he doesn't seem to mind it at all. He says it's very peaceful and quiet. And good for a man's nerves, too.

"There's no noise around here to give you a headache," says Jim.

And what's more, the customers don't give you any bother. It's much better than the job I had in the Bellevue observation ward. That was a really tough spot. Plenty of noise around there."

They found Jim in a dead faint the other morning—in the men's washroom. In came a couple of policemen and did the necessary things to revive him. As they worked the patrolmen discussed the case.

"Must have got the creeps," said one.

"Sure," agreed the other. "Any guy would go bugs around here." Finally Jim came to. And the first thing he did was apologize for passing out.

"Doggone it," he muttered, as he wiped his brow. "I gave myself a nasty cut while shaving and passed right out. I never could stand the sight of blood."

Here's another that certainly couldn't be used. It tells of a celebrated American actress who has been playing on the stage for years and years. She still thinks she's very kittenish, however, and insists upon playing parts that are just a little sexy. The people laugh—but she doesn't know.

A short time back she decided to travel through Egypt. In regal style she visited the various points of interest. And in due time she stood before the Sphinx. Suddenly, as though overcome by the great and historic figure, she fell to her knees before it.

"Oh, wonderful Sphinx," she cried dramatically. "I am unquestionably the greatest actress in all the world. Please speak to me. Will you speak to me?"

For the first time, the Sphinx spoke.

"Hello, mamma," it said.

Here's another that couldn't possibly be turned into column material. In a field at the Hart's Island prison there is a horse. "Doin' Time." He probably had a nicer name in the days before he was sent to the island—but that was a long time ago.

He never does any work. Pensioned by the city, "Doin' Time" is a privileged character who goes cavorting about the field like the big shot he is, while other horses trudge through their day's toil.

It's strange in a way, because other horses can't be put in the same field with him when the day's work is over. He's too mean and unruly. If a keeper in his dark uniform and brass buttons enters the field, "Doin' Time" always comes charging toward him. And if the keeper doesn't get out of the field in time the result is just too bad.

But "Doin' Time" has his favorites. If an inmate in the uniform of lighter blue has the inclination, he can walk right up to the horse. And "Doin' Time," peculiarly enough, is as docile as a lamb.

At every opportunity an inmate will bring him a lump of sugar, or an apple, or anything that might please his fancy. The number of inmates who have been stealing sugar or apples for "Doin' Time" would surprise you greatly. But the prisoners didn't care. They felt that the horse had to be taken care of.

You think that they are all lovers of horses, or that this particular nag makes their sentences any easier to bear? You're mistaken. The prisoners simply live up to the unwritten law that is in vogue in every jail throughout the land—"make it as easy as possible for the other inmate."

But, you will ask, what possible bearing can this have on a horse? To the prisoners, it's all very clear. As far as the city authorities are concerned, "Doin' Time" was an old horse in the police service who became unmanageable. One day he threw and killed his master and was pensioned to the island.

But to the prisoners he killed a cop—their enemy—and is merely "Doin' Time."

Now take a look at this one. A gentleman named L. R. Berger sent it to me as a contribution some time back. How he ever expected me to print it, I cannot say. Imagine this column using such a story as the following:

A very benevolent gentleman was seated in the living room of his magnificent Long Island home on a recent afternoon.

His fourth butler entered the room.

"Mr. Bigshot," he asserted nervously, "there is a strange character on our lawn. He's a bit of a bug, sir, if you'll pardon my expression. Would you believe it, sir, he's eating our grass!"

"Eating our grass?" repeated Mr. Bigshot incredulously. "What in the world is he doing that for?"

"I don't know, sir," replied the butler. I've asked him to depart, but he refuses to take me seriously."

The benevolent gentleman arose from his chair.

"Possibly the man is hungry," said Mr. Bigshot. "I shall see for myself."

A few minutes later the charitable man stood beside the individual in question. It was all too true. The poor fellow was eating the grass in a most unmannerly fashion. Mr. Bigshot inquired the cause.

"It's because I'm hungry," replied the grass eater. "I'm an ex-convict and a bad man. But I'm hungry."

The great man helped the unfortunate one to his feet.

"This is terrible," he announced, in a choking voice. "I do not care who and what you are. I am Mr. Bigshot—and a Bigshot has never been known to fail the needy. Come with me."

Arm in arm, the two men walked together. They walked perhaps a quarter of a mile. And there they came to a large field. Mr. Bigshot placed an arm around the other man's shoulder and smiled happily.

"Here we are, my friend," he bellowed. "Look how much more beautiful the grass is in this spot. Eat your fill!"

* * *

You see now why I cannot print such stories? If you do, I congratulate you.

(Copyright, 1931, Daily Mirror, Inc.)

'Street Scene' Is as Good As Play

By GEORGE SEIBEL

You go to see "Street Scene" with fear and trembling, knowing what they do to life and art when they are carted to the Hollywood lot. You come away feeling that you should send the obstetrical staff a telegram of congratulations. For the picture at the Penn, with due allowance for the third dimension, is as good as the play.

George Seibel

This is due to the things they have not done. Elmer Rice's script is left just about as they found it. The mob is bigger, of course, and there are a few attempts at sky-lines and traffic jams, but not enough to hurt. Nor is there any effort to inject extra gowns, more sobs or a happier ending.

And so we have life and art as we had them in Elmer Rice's tremendous drama.

ACTING IS GOOD

The same restraint marks the casting, in which there are no tinsel stars, but some intelligent and hard-working actors. Sylvia Sidney is very sweet; Estelle Taylor has the pathos of the hungry heart; Young William Collier and Max Montor do striking work among the men.

That Hollywood director who was screening the Passion Play and wanted to get a few hundred extras into the Lord's Supper will see many opportunities that have been missed in "Street Scene," but let's be thankful they were missed. A great drama has been turned into a great picture.

AL WOHLMAN AUDITIONS

The stage show revolves around some talented youngsters introduced by Al Wohlman, to show what opportunities await the ambitious on Broadway. If they can turn themselves into a human corkscrew, as Geraldine does in her adagio dance, or get such thrills out of a clarinet and an old lamp as Wilton Crawley does, let them hike toward the Great White Way.

Queen Queen and Queen do a dancing triptych and Frank Farnum a solitaire whirl that are worthy, while Al Wohlman sings "Dreams to Mend," by the Penn's own pianist, to show we can produce better songs than Tin Pan Alley. Besides Dick Leibert goes classic with a Rachmaninoff Prelude played as a piano and organ duet by himself.

Meanwhile the people who were there forgot all about the thermometer.

Ann Dvorak Gets Lead In Air Comedy

Discovered in the extra ranks where she was practically unnoticed for three years, Ann Dvorak, 19-year-old ex-dancer and stage actress, has been signed to a long-term contract by Howard Hughes.

Miss Dvorak wins this contract, and incidentally her first real opportunity in pictures, on the strength of her performance in "Scarface," the Howard Hughes gangster film. Her first assignment under the new contract is the leading feminine role in "Sky Devils."

Jack Holt, Ralph Graves Together Again

Because of the popular demand for Jack Holt and Ralph Graves in "buddy" roles similar to those which characterized "Submarine," "Flight," "Hell's Island" and "Dirigible," Columbia Pictures has signed the pair for the featured roles in "The Ghost Walks." The picture is a tale presenting the humorous and dramatic angle of the newspaper business, with a love theme interwoven.

MacDonald In Hearst News

THE GLOBE TROTTER

Ramsay MacDonald, Premier of Great Britain, his back to the wall, makes his first public statement regarding Great Britain's financial crisis in the current issue of Hearst Metrotone News, showing in the Penn and other theaters. He refers to the underlying couses of Germany's monetary predicament and loss of credit, and intimates that the same disaster could overtake his own great nation. He calls upon the entire British public to back the government in his plan to avert disaster.

Ol' Man River has a new bed—which Uncle Sam's engineers hope will prevent destructive floods along the Mississippi. This huge mattress is made of small sections of concrete joined together so that the whole is flexible. It is then shown being lowered over the banks and anchored and the Globe Trotter gives a vivid description of what is expected of it.

Thrills are contained in sensational pictures of the accident to Miss England II when she overturned in the second heat for the Harmsworth cup in Detroit. Rounding a curve at terrific speed, Miss England II, in the wake of Gar Wood's Miss America IX, skids and leaps out of the water like a wounded bird, then crashes, splitting herself in half. There are scenes of rescue of Kaye Don and his crew.

A bloodless bullfight, in which the toreadors are forbidden to hurt the animals, takes place at San Pablo, Cal. The bull chases its tormentors all over the ring and seems to come out on at least even terms in the exciting contest.

Five sisters wed five brothers in Chehalis, Wash. They are all named Hadaller, and in addition to the 10 adults there are a score of little Hadallers. Each year they hold a family reunion and they are pictured as they gathered for the last one.

Traveling at the record-breaking speed of 236 miles an hour, Lowell Bayles is shown winning the Thompson trophy at the national air races in Cleveland. His tiny plane tips at a dangerous angle as he circles the pylons of the field, leaving his rival far behind. There are scenes of other exciting events at the air races.

Motorcycle policemen in Mexico City show their efficiency in a striking display at the National Stadium. Trick riding and mass drills are features of the exhibition.

FILMLAND.

FULTON TODAY THRU WED.
The Screen's Most Popular Lover,
RAMON NOVARRO
In His Greatest and Most Racy Love Conquest
"DAYBREAK"
COMING—"BAD GIRL"

Matinee Today at LOEW'S PENN
You Must See
"STREET SCENE"
With SYLVIA SIDNEY
And a Great Cast.
ON THE STAGE
AL WOHLMAN
In a Capitol Theatre, N. Y., Revue
LIEBERT At the Organ
HARRY HOEHLE Conducting Penn Symphony Orch.
FRIDAY POLLY MORAN In Person
25c Till 12:30

DOWNTOWN THEATRE OF A LIBERTY
SHERIDAN Sq.
THE SECRET WOMAN IN A GREAT MAN'S LIFE!
Constance BENNETT in the COMMON LAW
With Joel McCrea
Mat. 25c, Eve. 50c, Sun. 35c

AMUSEMENTS.

KIDNEY'S
STUDIO OF DANCING
535 PENN AVE.
Invite You to Attend Their Fall Opening Tonight
Trombetta Bros.' Orchestra

BASEBALL—FORBES FIELD 3:00 P. M.
PITTSBURGH vs. NEW YORK
Tickets on sale at Spalding's, 808 Wood St.; House Wagner's, 613 Liberty Ave.; Grill Restaurant, 336 Fifth Ave., and Alexander's, 6121 Penn Ave., East Liberty.

ACADEMY—Matinee 2:15
Columbia Burlesque Evening 8:15
"SATAN'S DAUGHTERS"
with BILLIE DIAMOND
Midnight Show Sunday Nights 12:05 A. M.

FILMLAND.

BRUSHTON THEATRE Douglas Fairbanks, Jr., in 'Chances' ALL-TALKING
GARDEN BERT WHEELER and DOROTHY LEE in "TOO MANY COOKS"
TRIANGLE EAST LIBERTY Mitzi Green, Jackie Searl and Others, in "Forbidden Adventure"

German Star

Irene Eisinger will be featured in "Die Foerter Christel," German film reopening the Avenue, renamed the Avenue Cinema, Monday.

FILMLAND.

WARNER BROS. THEATRES
STANLEY
NOW—Whoopee Aristocrat of Jazz
DUKE ELLINGTON And His Famous Radio Orchestra IN PERSON
Plus Rudolfo & Bob, Three Gobs, Ivy Anderson
On the Screen! BERT WHEELER ROBERT WOOLSEY In "Caught Plastered" With Their Gang and Lovely Cast Including DOROTHY LEE
GALA MIDNITE SHOW SUNDAY
DAVIS
Last Day! RICHARD BARTHELMESS In "The Last Flight"
Starts Monday JACK HOLT In "Fifty Fathoms Deep" With Richard Cromwell, Loretta Sayers
ENRIGHT
Last Day! "TRANSATLANTIC" Fox Mystery With Edmund Lowe—Lois Moran
Starts Monday! RICHARD BARTHELMESS In "The Last Flight"
WARNER
LAST DAY "SILENCE" Paramount's Drama With Clive Brook—Peggy Shannon
STARTS SUNDAY MIDNITE GEORGE ARLISS At His Masterful Best As "ALEXANDER HAMILTON"
HARRIS
Starts Today—SMASHING DOUBLE FEATURE 'TRAVELING HUSBANDS' Delightful Romance with Evelyn Brent—Frank Albertson
KEN MAYNARD In "The Arizona Terror" 2-Fisted Romance of the West
25c 10c Till 6 P. M.

WARNER THEATRES
REGENT — Ramon Novarro in 'SON OF INDIA'
ROWLAND — Dorothy Lee in 'Laugh and Get Rich'
So. HILLS — SYLVIA SIDNEY in "CONFESSIONS OF A CO-ED"
KENYON — "DIRIGIBLE"
ETNA — EDDIE QUILLAN in 'Sweepstakes'
SCHENLEY — Dorothy Lee in 'Laugh and Get Rich'
MANOR — Lloyd Hughes in "SKY RAIDER"
ARSENAL — LEW AYRES in "Many a Slip"
BELMAR — 'THE PHANTOM'
PLAZA — "WHITE RENEGADE"
Wm. PENN — Lew Ayres in "Up For Murder"
RITZ CAMERA PHONE — 'THE PHANTOM'
PALACE — "MEN OF THE SKY"
AMBRIDGE — Will Rogers in "Young As You Feel"
PRINCE — LEW AYRES in "Up For Murder"
FOX — MT. OLIVER HARRIS — MARY ASTOR in "WHITE SHOULDERS"

ANNOUNCEMENT EXTRAORDINARY!

Coming Sunday, Sept. 20th! The greatest array of universally popular comics ever assembled as a regular feature in one newspaper

New COMIC WEEKLY

100% More Pages

100% More Comics

100% More Thrills

100% More Laughs

32-COMICS-32

. . . ALL IN FOUR COLORS . . .

All the Old Friends and a Host of New Ones

Bringing Up Father . . . Thimble Theater . . . Skippy . . . Barney Google . . . Dolly and Bobby . . . Kittens . . . Felix . . . Boob McNutt . . . Tillie the Toiler . . . The Nebbs . . . Sappo . . . Katzenjammer Kids . . . Little Jimmy . . . Dumb Dora . . . Tim Tyler's Luck . . . Dave's Delicatessen . . . Ella Cinders . . . Toonerville Trolley . . . Polly and Her Pals . . . Rosie's Beau . . . Parlor, Bedroom and Sink . . . Bill . . . The Van Swaggers . . . Count Screwloose . . . Mr. Jack . . . The Family Foursome . . . Dinglehoofer and His Dog Adolph . . . Laura . . . The Kid Sister . . . Belles and Wedding Bells . . . Blondie . . . Always Belittlin'.

Here's Another Load . . . . of Laughs!

Tune In Next Tuesday Night

On Any One of the Following Radio Stations:

WCAE—Pittsburgh

WSAI, Cincinnati — WHAS, Louisville
WGY, Schenectady — WFI, Philadelphia
WTAM, Cleveland — WBEN, Buffalo

. . . for the . . .

Cartoonists' Convention

9 O'clock—Daylight Saving Time
8 O'clock—Eastern Standard Time

It's a Nation-Wide Broadcast of Fun by the Most Famous Creators of the Comic Strips. DON'T MISS IT!

Every Sunday—Starting Sunday, Sept. 20th With the

SUNDAY SUN-TELEGRAPH

TELL IT TO SALLY -:- -:- Follow This Unusual Feature Day by Day -:- -:- By SALLY MARTIN

Don't Marry a Man if You Are Ashamed of Him

Re
And
py
hap
Jo
portu
only
for
is a
scorn
So Ma
der wh
her he
fellow
Dump
dustri
claims

POOR MANNERS

I
the wa
aroun
think
I just
and
Wha
Peg
Dear
I
So I am
you
stra
help
Sev
and
He
low
derfu
good
to eat
depe
decen
and
There
with
clothe
of the
leaves
myself

ASHAMED OF HIM

And
sloppy
silly
to suc
press
needi
sorry
nails
often
Yet I
sure
Yet
way
imagi
he wa
inter
every

MIGHT CHANGE HIM

Of
B
for
ior
as
ph
str
The
doub
fore
endu
hard
does
dure
circ
chan
we
such
fath

At Harvard
careful
of the
college
included
and
daughters
This
present
men whose
represents
groups
the students
8 feet 10 1/10 inches
increase
has been at the rate
about one-tenth
years

All measurements have increased with the exception of head breadth, breadth of hips and length of the upper arm. Leg length has increased more than the trunk length and the thighs have elongated more than the shins.

The study shows that present-day students are taller and more slender than their fathers. This is the case even though the average weight has increased by eight pounds. The increases are noted particularly in arm length, shoulder breadth and chest circumference.

It is of interest to note that a similar study made of women of three generations also shows marked improvement in the physique. The present generation of girls according to the figures indicates that they are one and one-tenth inches taller and seven pounds heavier than their mothers. They have greater chest expansion, lung capacity and chest development showing notable physical superiority to their mothers.

It is natural that the older generation always claims to be superior to the present generation. I am sure that when my son grows up he will claim his generation was the very best. It is not even now unclaim that mine is superior to his.

Dr. Copeland

How to Keep Well

By DR. ROYAL S. COPELAND

Race Deterioration Myth Disproved in Harvard Test

We often hear discussions as to whether or not our race is degenerating. The claim is often made by older persons that things are not as they used to be, that the youth of their day were far superior to the youth of today. Their boast relates to mental superiority as well as to physical strength.

There is no doubt that our forebears endured more hardship than we do. But this does not mean we could not endure them. Circumstances have changed so that we do not face such demands as did our forefathers.

At Harvard University a very careful survey has been made of the height and weight of college students. This study included 2,000 pairs of fathers and sons and 500 mothers and daughters of three generations.

This study revealed that the present generation of Harvard men whose fathers and grandfathers attended that college represents one of the tallest groups in the world. At present the students average in height 5 feet 10 1/10 inches. The increase in stature over a period of years has been at the rate of about one-tenth for every 25 years.

All measurements have increased with the exception of head breadth, breadth of hips and length of the upper arm. Leg length has increased more than the trunk length and the thighs have elongated more than the shins.

The study shows that present-day students are taller and more slender than their fathers. This is the case even though the average weight has increased by eight pounds. The increases are noted particularly in arm length, shoulder breadth and chest circumference.

It is of interest to note that a similar study made of women of three generations also shows marked improvement in the physique. The present generation of girls according to the figures indicates that they are one and one-tenth inches taller and seven pounds heavier than their mothers. They have greater chest expansion, lung capacity and chest development showing notable physical superiority to their mothers.

It is natural that the older generation always claims to be superior to the present generation. I am sure that when my son grows up he will claim his generation was the very best. It is not even now unclaim that mine is superior to his.

Answers to Health Queries

J. D. Q. What's wrong with my back?

A. Since there are many causes of backache it would be wise to have an examination to learn the exact cause.

* * *

Miss K. Q. What causes body odor and what treatment will relieve the condition?

A. This may be due to auto-intoxication. Keep the system free by proper attention to the diet and elimination.

R. S. Q. What should a boy of 15, 5 feet 11 inches tall, weigh?

A. He should weigh about 150 pounds; this would be about average for his age and height as determined by examination of a large number of persons.

Teaching Child Gratitude

By CONSTANCE CAMERON

The man whose name you would recognize were it to be mentioned sat in his office and talked. How best to become the success that he is.

"Well," he said, "I haven't any formula. Just kept on working and plodding and studying.

"But things weren't always easy." I suggested, for I had heard of his early struggles.

"Bless you, no," he laughed. Then he was silent for a silent minute. "The root of the whole thing—my ability to stick," he continued, "I think goes back to a habit my mother had me form in childhood. Every night before I went to bed she had me tell her one thing I was grateful for out of the day's activities. I never got over that, and when I was a young man alone in New York I still sat on the edge of my bed each night and told myself the one big thing I was most grateful for on that day. He laughed. "Once," he said, "I'd been all day without food or money to buy food. That night I sat for a long while before I could think of anything to be exceedingly grateful for. Then I began to laugh at everything, including myself, and I solemnly told the unsaying walls that out of all the seemingly bad things which had come up that day, I was grateful I hadn't fallen down and broken my leg as a climax.

"As an aid, we can turn to adults rather than children to learn about child training.

"I don't know what your religion is. I only know that if it helps you to a cleaner, more honest, happier life it is the right religion for you. And I'm sure that in ANY religion gratitude, a declaration of being grateful for the things we usually take for granted is one of the most sincere prayers we can offer.

"If you can teach your child as this older man was taught to select even one thing each day and be GRATEFUL for it, you are giving that child a true foundation for any religion, a sound keystone for LIFE and a sure recipe for success. Success to my mind not meaning a hoard of bonds so much as a useful, happy life each day of that life.

"Gratitude doesn't have the place it deserves in a lot of our lives, maybe because we've never consciously thought of it. But let us DO think of it now and give the children that precious straw to hang onto every day of their lives, not only as children but as stimulus sometimes discouraged men and women.

(Copyright, 1931, by Universal Feature Service, Inc.)

GREEN PAJAMAS

Drawn by Nell Brinkley

"Green" said Gloriette, "is the color of JOY, and Polly and I are both joyful, and by our beauty we hope we give out that pleasant commodity. Polly is green, and she already has on a pair of pajamas—or so it appears to me when she goes sidling by—so for myself I shall go in for green pajamas, too. Polly is FUNNY in hers—I trust I shall not be funny in mine!

"Green" said Gloriette, "is for joy—but it is said to be restful too. But neither Polly nor I can be said to be restful to anybody—we both chatter—and furnish quite some unrest to an already noisome world. Pipe down, Polly, and try to be restful in your Pajama-Verd, and so, too, will I!"

—NELL BRINKLEY.

Heart of a Wife -:-

Continuation of Love's Reawakening

By ADELE GARRISON

Madge Believes Someone Is Trying to "Vamp" Noel

Hair net
Harris Underwood frowned when
in answer to his query as to
whether there was no one she
could bring Mary to reason
I said that I would try my
luck with her if someone would
keep watch of the baby. But
what's happened to our dear
friend the Kat? I never knew
her to be off watch before when
she had a goods to perform
and a patient or a baby to
watch. I've always had the gen-
eral impression that when she
sleeps she has a clinical ther-
mometer tucked behind her
right ear, a temperature chart
pinned to her gown and holds
in either shapely hand an ice
pack and a hot-water bottle.

Lillian laughed with me at his nonsense, but her eyes as they met mine were keen with concerned inquiry, and it was her eyes I answered rather than her husband's gibing.

She had a letter which upset her, and she's gone to my room for a little. I said while my eyes involuntarily went to the letter from Hal Meredith which still lay unopened upon the table.

Lillian's eyes followed mine and her lips formed the silent query, "That one?" I shook my head, and Art Husband solemnly chuckled while I flushed, and Lillian's lips for a fleeting instant formed a "Tsh!" like the only sign she ever gives of embarrassment. I had forgotten, and I knew she had that her husband was a lip reader par excellence.

Not that one," he said, pointing to it as a cute child might. "Well now, that's kind of odd. Without my glasses I can see that the postmark on that comes from a country which holds a man who writes a letter which in my judgment would upset our dear Katrina more than another."

I'm afraid this is one of the times when you're not two to your judgments, Mr. Dear Frood," I told him. "If you'll be your own eyes a little more, you'll see that the letter on the table has been opened."

That's the reason it upsets her," he retorted, unperturbable. "She probably doesn't dare to."

Please bring him to order, Lillian," I begged as I rose to go to Mary's room. "He's getting impossible lately. You let him run wild for much up in the Berkshire hills. Do not let him get too near the baby. He'll have a bad influence over her."

Ruby Pearl Opal-Violet doesn't care what kind of influence I exert," he said mouthing with gusto every syllable of the fantastic names Roderick and Junior wished to call the baby. "She's got more sense in her little noodle this second than all the mothers and grandmothers and pseudo aunts in the country put together, and she has warm passions for me. I can see it in her eyes when she laughs up at me."

Also color," Lillian said witheringly, but I did not hear his reply, for I was already around the corner and headed toward Mary's room.

I expected to find her in bed. Marion had said that she still was there, but as I paused outside her door I heard sounds which I recognized. Since Mary has been a small child she has thrown her shoes across the room when she is angry, and I realized that she was doing it now. There were other sounds also, tramping up and down. I guessed in moccasins for the militantly marching footfalls were muffled and muttered exclamations gradually crescendo.

At my knock the sounds suddenly ceased, but when Mary, with face flashing storm signals, opened the door and saw that it was I she choked and then began to speak hurriedly with excitement that appeared to be mounting by leaps.

Oh, I'm glad that it's you, Auntie Madge," she said. "I thought it was Marion coming back, and I don't want to let her know anything about this. It would only put ideas in the kid's head. But with you I can spill over, you're always so comfy and understanding."

But she flung away from the hand I put upon her arm, and I saw that she wanted no sympathy, only the chance to spill over.

She was pacing the floor again, and I carefully pulled a chair into a corner and sat down, knowing by experience that there was nothing to be done with her until her temper fit had worn itself out.

She had forgotten me almost as soon as I entered, and the astonishing words which came from her pretty lips were addressed apparently to the empty air.

That long-legged, knock-kneed, skinny imitation vamp. Just wait until I get hold of her. I'll mess those mascara eyebrows all over her face. I'll teach her to let my boy friend alone.

(Continued Monday.)

Household Hints

Don't forget to keep one or two guest towels on the rack in readiness for the unexpected.

After the summer's hard wear have you a collection of yellowed white stockings that you wonder just what you will do with? You can change them to a pretty tan shade by boiling them for a few minutes in strong tea and then rinsing them in clear water.

Correct Manners

By Mrs. Cornelius Beekman

Introducing Baby

Dear Mrs. Beekman:

I expect to become a mother soon and as the birth announcements that are already printed do not appeal to me I was wondering if you would give me an announcement that would be in better taste.

I would also like to know if these announcements are to be engraved? W. K.

The only birth announcement that to me seems to have the fine taste and the dignity that such an important announcement should have is the one that consists of the engraved *Mr. and Mrs.* card, with the small white baby-card attached. The Mr. and Mrs. card I am sure you are familiar with, white, generous-sized, and with the formal name engraved on it. When the baby arrives and has been named, have your stationer engrave the little card with the name of the baby, and in the lower left corner, the date of the birth. This is all that there is on the card. Sometimes now to carry out the formality *Miss* is engraved before the name of a girl, and *Master* before a boy's name. The card is attached with a very narrow white ribbon.

The Mr. and Mrs. card you may have engraved now, if you do not own this kind of card and you will always find many uses for it, besides this use.

Second Marriage

Dear Mrs. Beekman:

Will you kindly inform me if it is correct for a woman to wear both wedding rings if she has been married twice? Her second husband is still living.

QUESTION MARK.

When a woman decides to marry a second time she should cease wearing the engagement ring and wedding ring that are the symbols of her first marriage.

The Cardiac Clinic

By DOROTHY ROE

There was a little girl
And she had a little curl
That hung right down on her forehead.
When she was good
She was very, very good
But when she was bad she was horrid.

Some of our food parents shut their eyes tightly and deny it all.

Some look on their gin-soaked offspring tolerantly, and say:

Oh, well boys and girls will be boys and girls!"

A great many would not believe their eyes if they should drop into a popular New York speakeasy most any night and see the dainty debutantes and their prep-school boy-friends lined up at the bar, ordering gin-fizzes with the same delight that another generation took in ice cream sodas.

People who insist that prohibition is a success make it a point to remain ignorant of the 30,000-odd speakeasies that flourish in New York City alone.

And when sensational news stories such as that of the ill-fated Starr Faithfull bring to their attention the fact that lovely young girls of good homes sometimes rival the "horrible examples" displayed by old-time temperance lecturers in their liquor capacity, they avert their eyes and murmur in shocked tones: "It can't be true!"

But it is true.

Any casual observer of the modern scene sees wholesale drinking going on all about him among boys and girls of high school age.

If they live in small towns, where speakeasies aren't handy, they carry their own giggle-beverage and drink it on verandas and in cars.

And even the most tolerant philosopher must admit, after an evening in a typical speakeasy, that girls who are drinking are not attractive.

A demure and dainty little miss who normally is the most reserved and ladylike of persons, may be transformed into a strident virago after a few potions of our modern bootleg liquor.

The speakeasy seems to be the leveler of all persons.

Women who preserve their reticence on all other occasions will break down and bare their life secrets under the influence of a couple of highballs at a soft-lighted table.

It is a well authenticated fact that few women are able to drink gracefully.

Perhaps it is because they are novices at the game. They haven't had the generations of experience enjoyed by their masculine companions.

But any girl who has cast an observant eye over the flushed faces, the hazy eyes and the touseled hair of the average feminine clientele of a speakeasy must murmur fervently to herself:

"I hope I never look like that!"

And despite their protestations to the contrary, few men admire a drunken girl. She doesn't fit into the traditional scheme of things.

Do you agree? If not, write me, care of Universal Service, World Building, New York City.

The Beauty Box

By HELEN FOLLETT

Tulle stockings! Absolutely! Might as well not wear any, though you'll feel like a million dollars when you have on a pair. Ordinary legs won't do for them. Can't have any horrid sprouting fuzzers there, and it is almost necessary to use a foundation cream and ivory pink powder if the effect is to be what one desires.

Soaps and bath salt matching in color and odor are delightful luxuries for the bathroom. A soap dish that floats atop the bath water is a convenience. Firm bath brushes of bristles that don't mat cost plenty of money but they keep the skin all over the body in good condition because they help roll away dead cuticle scales.

Cosmetic surgeons have constant calls from poor deat ladies who would have sagging puffs under their eyes obliterated. Caused by fatigue, depleted health, late hours usually. Constant regard for the laws of hygiene will lessen these swellings, unless they are constitutional or inherited, in which event they mean nothing. Temporary help is given by application of hot water, followed by cold. Pads of gauze dipped in witch hazel, laid over the eyes, are refreshing, act as astringents, flatten swollen tissues.

Some of the new coiffures are nothing less geometric. There is a three-parting arrangement that forms a perfect triangle on the crown of the head, one part straight across the back, two slanting partings from the center of the forehead. Mercy on us! Life is becoming complicated. Maybe we'll have to go to the carpenter for a hair cut, have our domes measured with compasses and T squares. Fancy getting a hair cut with a circular saw! Never mind, these modern coiffures have marvelous possibilities in the ways of personality hairdresses.

There is TREASURE in Your ATTIC!

WHY not make some of those discarded things in your attic gratify your desire for that certain new thing for which you have been yearning?

They still have value and usefulness for some one or they wouldn't have been worth saving. Turn that value into cash by locating those who would welcome the chance to get them at a fair price. Buyers are not hard to find.

Hundreds of people are daily reading Sun-Telegraph Want Ads just for such opportunities for procuring usable things without paying the "first-hand" price.

List your items in the "HOUSEHOLD GOODS FOR SALE" Section of the Sun-Telegraph Classified pages. Call GRant 5400, and an Ad-Taker will help you word your ad. Ask about low three-time rate.

SUN-TELEGRAPH CLASSIFIED ADS

HEARST ON RADIO :-:

Saturday, Sept. 12

4:00 P. M.
KDKA—Business News.
WCAE—Classic Gems.
WJAS—Silent until 5:00.
KQV—Children (cont'd).
WWSW—Studio Program.
4:15 P. M.
KDKA—Stocks.
WCAE—Classic Gems (cont'd).
KQV—Children (cont'd).
WWSW—Program.
4:30 P. M.
KDKA—Baseball Scores; Pacific Feature Hour.
WCAE—Realization Stakes.
KQV—Baseball Scores; Bob and Pete.
WWSW—Bill McCloskey, Songs.
4:45 P. M.
KDKA—Pacific Feature (cont'd).
WCAE—Realization Stakes (cont'd).
KQV—Billy Joy "Songs of Joy."
WWSW—Ingrid Nystrom, pianist.
4:55 P. M.
KDKA—Baseball Scores.
5:00 P. M.
KDKA—Jack Foy, Hill Billy.
WCAE—Airs of the Day.
WJAS—The Carson Trio with Fern Harris.
KQV—Twilight Reveries.
WWSW—Gladys Weinberg, soprano.
5:15 P. M.
KDKA—David S. Patterson, the Park Bench Philosopher.
WCAE—Airs of the Day (cont'd).
WJAS—Dancing by the Sea.
KQV—Reveries (cont'd).
WWSW—Studio Program.
5:30 P. M.
KDKA—Kiddies Club, C. N. Wakeman.
WCAE—Song Shop.
WJAS—Steubenville Program.
KQV—Three Cheers, Baseball Scores.
WWSW—Items of Interest.
5:45 P. M.
KDKA—Dispatch; Weather, Sport Review.
WCAE—Song Shop (cont'd).
WJAS—Steubenville (cont'd).
KQV—Three Cheers (cont'd).
WWSW—Items (cont'd).
6:00 P. M.
KDKA—Old Gray Mare.
WCAE—Rose Room Orchestra.
WJAS—Baseball Scores; Recordings.
KQV—The Boy Friends—Jack, Tony and Pete.
WWSW—Items (cont'd).
6:15 P. M.
KDKA—Vastine Band.

The Loudspeaker

By LOUIS REID

NEW YORK, Sept. 12.—No better indication of the passing of oldtime football tradition can be offered than the gridiron schedule of the radio rulers.

In other years the broadcasters have awaited at the gates of Yale, Harvard and Princeton, waiting the approving nod of the graduate managers, believing that the ears of the country were clamoring for the stadium struggles of the so-called "Big Three." No more, my comrades.

Judging from a peek at the football broadcast schedules of Columbia the radio rulers care not a hoot for Yale, Harvard and Princeton. But how they do care for Army, Notre Dame and Southern California! Their new-found affection for the gridiron prestige of the latter three—and it's not so new-found at that, if our memory is not entirely senile and seems justified by a mere glance at the dear old scoreboard. Army, Notre Dame and Southern California are not in a habit of being beaten. Yale, Harvard and Princeton are. And there's the story, and the broadcasters will stick to it.

* * *

After all, the radio men take their cue from the listeners. And listeners during the past few seasons have not been able to suppress their yawns at the reports broadcast of Yale, Harvard and Princeton games. In innumerable instances the listeners have grown very, very wrathy that they were compelled to listen to the struggles of the "big-three" when they would much sooner have bent their ears to teams that had not formed a depressing habit of defeat.

And so the broadcast shahs, in arranging this autumn's list of Saturday afternoon excitements, have turned their gaze away from New Haven and Cambridge and Princeton, have turned it chiefly, to be specific, to the Middle West, the Far West and South, to the great open spaces where men are football players and Rockne's spirit drives them on.

It was Rockne who was responsible for the new turn of football events. He it was who made football a national spectacle, who developed its glamor from a sectional phase into a national, who circused it, who provided thrills for 50,000,000 listeners. It is only logical that the broadcasters should attempt to reap where he sowed.

(Copyright, 1931, King Features Synd., Inc.)

MEET THE GOLDBERGS!

THE NEW HIT OF THE AIR

A feature rich in humor and lovely pathos. One moment a laugh, the next a tear. A new kind of radio entertainment.

Station WCAE

Every night except Sunday

7:45 P. M.

Eastern Daylight Saving Time

'Europe'

WILLIAM RANDOLPH HEARST

"Conditions in Europe" will be discussed tonight by William Randolph Hearst over a nation-wide hookup of the National Broadcasting Company. WCAE will be the Pittsburgh station at 8:30, eastern daylight time.

Bolero, "Sicilian Vesper."

March, Attorney General ... King
Air de Ballet, Language of the Rose ... Kretschmer
The Argonauts ... Bandmaster
Home to Our Mountains (duet cornet and baritone) ... Verdi
The Clock ... Wells
Melodies from "Only Girl" ... Herbert
Little Girl (popular) ...
Bolero from Sicilian Vesper ... Verdi
Woodland Echoes ... Hehr
La Golondrina ... Arr. by Lake
Concert Polonaise ... Brown
Alhambra ... Navarro
La Paz, Idotte ... Greenwald
When Nature Goes Courting ... Heber

WCAE—Rose Room (cont'd).
WJAS—Recordings (cont'd).
KQV—Boy Friends (cont'd).
WWSW—Items (cont'd).
6:30 P. M.
KDKA—Vastine Band (cont'd).
WCAE—Mr. Bones and Company, Minstrel Chorus, with Paul Dumont.

Quartet Rehearsal.

There Never Was a Girl Like You ... Henry Burr, tenor
The Ragtime Soldier Man ... Paul Dumont, bass
Bunch of Blackberries ... Orchestra
My Own United States ... Capt. Ferguson, baritone
Take Me to That Sunset Shore ... Jim Dandy and orchestra
On the Woodpile ... Xylophone solo, Harry Breuer
The Quartet Rehearsal ... Crane Harmonizers
National Emblem March ... Orchestra

WJAS—Tillie Vitcher, pianist. Marie Koch, soprano.
KQV—The Flying Playshop. **"Not on Record."**
WWSW—Haydn Trio.
6:45 P. M.
KDKA—Lowell Thomas.
WCAE—Mr. Bones (cont'd).
WJAS—Modernistic Interlude. Political Talk.
KQV—Amateur Night.
WWSW—Haydn Trio (cont'd).
6:55 P. M.
WCAE—Baseball Scores.
7:00 P. M.
KDKA—Amos 'n' Andy.
WCAE—Louie's Hungry Five.
WJAS—Harold Stern's Orchestra.
KQV—Amateurs (cont'd).
WWSW—Banjo Buddies and Bell Sisters.
7:15 P. M.
KDKA—Jesters.
WCAE—"Laws That Safeguard Society." Gleason L. Archer.
Robbery, accomplished by violence.
WJAS—Harold Stern.
KQV—Amateurs (cont'd).
WWSW—Political Talk.
7:30 P. M.
KDKA—Sonata Recital. Mathilde Harding, pianist; Arcadie Birkenholz, violinist.
WCAE—Lew Morse, crooner.
WJAS—Reis and Dunn.
KQV—Silent until 8:30.
WWSW—Behind the Kitchen Door.
7:45 P. M.
KDKA—Radio's Greatest Lover, Carlo Le Mar; Orchestra direction Gene Rodemich.

"Love Letters in Sand"

Falling in Love from "Three Little Maids" ... Orchestra (vocal)
Kiss Me With Your Eyes ... Orchestra (vocal)
Love Letters in the Sand ... Carlo LeMar
Just a Memory

WCAE—The Goldbergs.
WJAS—Quarter Hour with Morton Downey and Anthony Wons.

"When Irish Eyes—"

The Thrill Is Gone from ... Stanisia
Morton Downey
When Hearts Are Young ... Orchestra
Now It's ... Morton Downey
Star Dust ... Orchestra
When Irish Eyes Are Smiling ... Morton Downey

Meditation, "Thais"

Capriccio ... Scarlatti
Marta ... Flotow
I'm Just a Dancing Sweetheart ... deRose
Meditation from "Thais" ... Massenet

WWSW—Political Talk.
8:00 P. M.
KDKA—Old Gray Mare.
WCAE—Marion Claire, soprano. Josef Koestner's Orchestra.

"I Looked Into Your Garden"

Heart of Song (from "Faust") ... I Looked Into Your Garden
There Are Fairies at the Bottom of Your Garden ... Schumann's Symphony No. 4 Orchestra

WJAS—Arthur Pryor's Band.
WWSW—Bank Notes.
8:15 P. M.
KDKA—Old Gray Mare (cont'd).

Pittsburgh Stations

Kilocycles		Meters
980	KDKA	305.9
1220	WCAE	241.8
1290	WJAS	232.4
1380	KQV	217.3
1500	WWSW	199.9

TO THE PUBLIC:

The valuable service of Judge Kennedy in administering justice is indispensable to the people of Allegheny County; his understanding of law and human nature and his efficiency acquired through long experience call imperatively for his reelection to the Bench he now adorns.

M. SPANGATI, Attorney
508 Bakewell Bldg.

WCAE—Marion Claire (cont'd).
WJAS—Abe Lyman and his Glee Club.
WWSW—Bert and Gene.
8:30 P. M.
KDKA—Countess d'Orsay and Le Dandy, Ben Selvin's Orchestra.
WCAE—William Randolph Hearst on "Conditions in Europe."
WJAS—Kate Smith and her Swanee Music.

"I'm Losing You"

Mother Indiana ...
I'm Losing You ...
You'll Never Know Sweetheart ...
Memory Song ...

KQV—Bill Hollins' Orchestra.
WWSW—Royal Revelers.
8:45 P. M.
KDKA—Ben Selvin (cont'd).
WCAE—William Randolph Hearst (cont'd).
WJAS—Gloom Chasers.
KQV—Bill Hollins (cont'd).
WWSW—Revelers (cont'd).
9:00 P. M.
KDKA—Musical Chronicles.
WCAE—Orchestra directed by Erno Rapee; "Adventures in Science," Floyd Gibbons.

"Hungarian No. 2"

Overture to "Orpheus in the Hall of the Mountain King" ... Offenbach
Hungarian Rhapsody No. 2 ... Liszt

WJAS—Boswell Sisters.
"Star Dust"

I'm Keepin' Company ...
Star Dust ...
Yes or No ...
Tears I'll Weep for Me ...

KQV—Alicia Fuller, organist.
WWSW—Kalua Hawaiians.
9:15 P. M.
KDKA—Chronicles (cont'd).
WCAE—Erno Rapee (cont'd).
WJAS—Chicago Variety.
KQV—Organist (cont'd).
WWSW—Hawaiians (cont'd).
9:30 P. M.
KDKA—Sweet Orchestra.
WCAE—Charles Farrell and Chic Endor, guest artists; William Wirges' Orchestra; Norman Sweetser, master of ceremonies.
WJAS—National Forum.
Secretary of Labor
Talk by William N. Doak, Secretary of Labor, on "Cleaning Up the Nation."
KQV—Weather, News Flashes, Baseball Scores; Dawn of Serbia Orchestra.
WWSW—Lone Star Rangers.
9:45 P. M.
KDKA—Sweet Orchestra (cont'd).
WCAE—Wirges' Orchestra (cont'd).
WJAS—Radio Forum (cont'd).
KQV—Orchestra (cont'd).
WWSW—Rangers (cont'd).
10:00 P. M.
KDKA—KDKA Kavaliers, directed by Zoel Parenteau.

"L'Amour Toujours"

Signature, Love Flies Everywhere ... Palermo
You Forget Your Gloves ... Trot
You Can't Stop Me From Loving You ... Trot
L'Amour Toujours, L'Amour ... Mack
Always Keeping My Prince Charming ...
When Your Lover's Half Blue ... Trot
Love Bug Will Bite ... Trot
Smiles on the Wall ... Trot

WCAE—B. A. Rolfe's Orchestra.
Weber and Fields
WJAS—Hank Simmons' Show Boat.
"The Gypsy Warning"
KQV—Bob Jones Hour.
WWSW—Good Night.
10:15 P. M.
KDKA—Kavaliers (cont'd).
WCAE—B. A. Rolfe (cont'd).
WJAS—Show Boat (cont'd).
KQV—Bob Jones (cont'd).
10:30 P. M.
KDKA—Clara, Lu and Em, household sketch.
WCAE—B. A. Rolfe (cont'd).
WJAS—Show Boat (cont'd).
KQV—Cornhuskers' Barn Dance Orchestra.
10:45 P. M.
KDKA—20 Fingers of Harmony.
Irene Harding, organist; Billie Mack's pianist.
WCAE—B. A. Rolfe (cont'd).
WJAS—Show Boat (cont'd).
KQV—Orchestra (cont'd).
11:00 P. M.
KDKA—Sport Review; Weather.
WCAE—Paul Gannon, tenor; Ralph Federer, pianist.
WJAS—Bing Crosley, baritone.

"Sweet and Lovely"

Sweet and Lovely ...
I'm With You ...
In a Dream ... Instrumental
Sweet and Lovely ...

KQV—Good Night.
11:15 P. M.
KDKA—Jack Foy, Hill Billy.
WCAE—Baseball Scores; Weather; Good Night.
WJAS—Good Night.
11:30 P. M.
KDKA—Messages to the Matto Grosso Expedition.
11:35 P. M.
KDKA—Messages to the Dwellers of the Arctic and Sub-Arctic.
11:45 P. M.
KDKA—Jimmy Joy's Orchestra.
12:15 A. M.
KDKA—Good Night.

'Conditions in Europe' WCAE Talk Tonight

We Now Present

By DARRELL V. MARTIN, *Radio Editor*

William Randolph Hearst, just returned from a three months' trip abroad, will talk on "Conditions in Europe" tonight over a nation-wide network of the National Broadcasting Company. . . . WCAE will be the Pittsburgh station at 8:30 E. D. T. . . . an orchestra directed by Harold Sanford will play martial music.

Darrell V. Martin

Merlin H. Aylesworth president of the National Broadcasting Company, will introduce Mr. Hearst from Pittsburgh where the former attended the H. P. Davis funeral services. During his stay in Europe Mr. Hearst studied the economic situation in Germany before and after the adoption of the Hoover Moratorium. **Erno Rapee's concert on WCAE at 9 intrigues the musical soul with three brilliant selections. Overture to "Orpheus." "In the Hall of the Mountain King," and "Hungarian Rhapsody No. 2."** . . . We have a secret ambition to some day conduct a large symphony in Liszt's "Rhapsody" and the "Liebestraum" . . . what glory! **"Listen to our arrangement of 'Stardust'"** wires Connie Boswell from New York . . . the Boswell Sisters sing it on WJAS at 9 . . . Secretary of Labor Doak's address on WJAS at 9:30 . . . **"Cleaning Up the Nation"** bears promise of something interesting.

* * *

Question a Day:

Static is interfering with my radio. What can I do about this?—John Jest, East Liberty.

Answer—No foolin'? Charley Danver says: "See your ward chairman."

* * *

Clarence R. Cummins' scheme to form a new network of 267 local broadcasting stations—17 of them to be located in Western Pennsylvania—went on the rocks yesterday . . . the Federal Radio Commission threw the application out of court when the Williamsport man failed to appear for a preliminary hearing.

* * *

Studio Lights

WOR, Newark, has sold to NBC the exclusive right to rebroadcast an interview to be arranged soon with Gandhi, the Hindu leader . . .

John B. Kennedy and "Uncle Henry" return to KDKA tomorrow night at 8:15 . . . and old Prof. Lucifer Butts, they couldn't get along without him . . .

Cab Calloway has landed in New York after traveling 18,000 miles by motor bus over the United States . . . he autographed 187,000 photographs on this summer odyssey . . . back on WEAF network Monday night at 11:30 . . .

A certain chain of restaurants which is remodeling its Pittsburgh emporium has gone in a big way for radio orchestras in New York and may follow the same plan here . . .

We're sorry if you dialed for Ray Perkins last night and missed him . . . just another of those all-too-common studio mistakes.

Lew Abel, the kiddies' friend, wears knickers . . . but most of his juvenile artists wear long trousers . . . are we panting?

The trading season is on. Bill Sutherland, former KDKA announcer, has moved his baggage to WCAE.

Belle Baker, who opens at the Hippodrome in Baltimore today, plans a comeback on NBC-KDKA Friday, September 25 . . .

Paul Miller is to be guest announcer for a new feature on WJAS Sunday nights, starting September 27, starring Jo Tyler's Orchestra and Croonin' Sam, formerly CBS.

Raymond Knight's "Cuckoo" burlesque as usual on WJZ, WGAR, WJR at 10 tonight . . .

A demure girl at one of Vincent Lopez' radio dances wanted his autograph, but she had no notebook . . . she studied for a moment, then pulled from her dainty foot a white satin slipper he signed it.

E. L. Bragdon, president of the National Radio Editors' Association, wired condolences from this organization to KDKA today concerning the death of Dr. H. P. Davis . . . a coast to coast memorial service for Dr. Davis is to originate in KDKA studios tomorrow afternoon at 4:30 . . .

Kate Smith has collaborated on a new number and it has nothing to do with the moon . . . "I Was True" is the title.

KMOX, St. Louis, recently received 37 fan mail letters in one day from New Zealand . . .

That B. A. Rolfe fast-slow tempo contest fizzled in a draw, but the versatile Mr. Rolfe has a solution . . . he'll now revive old hits.

* * *

Seth Parker Sez:

They used to say that a pointed nose meant a body was inquisitive, but a flat nose meant he'd been inquisitive.

TEN BEST BETS

6:15—KDKA—Vastine Band.
6:30—WCAE—Minstrel Show.
8:00—WCAE—Marion Claire.
8:30—WCAE—William Randolph Hearst, "Europe."
9:00—WCAE—Erno Rapee, Floyd Gibbons.
9:30—WCAE—Wirges' Music. WJAS—William Doak, Secretary of Labor.
10:00—KDKA—Kavaliers. WJAS—Show Boat.
11:00—WCAE—Paul Gannon, Ralph Federer.

Motor Association Re-Elects Officers

CHARLESTON, W. Va., Sept. 12.—(AP.)—All officers of the West Virginia Motor Transportation Association were re-elected at the association's eighth annual one-day convention here.

They were: A. C. Spurr, Wheeling, president; Dr. N. E. Steele, Logan, and J. Z. Terrell, Clarksburg, vice presidents; M. S. Aldrich, Charleston, secretary-treasurer, and Miss L. K. Gramm, Charleston, assistant secretary-treasurer.

Coal Traffic Head Of Pennsy Dead

PHILADELPHIA, Sept. 12.—(AP.)—Walter Thayer, 57, coal traffic manager of the Pennsylvania Railroad and member of a prominent Philadelphia family, was fatally stricken with heart disease while playing golf yesterday. He died shortly after in Bryn Mawr Hospital.

Thayer was a graduate of the University of Pennsylvania, where he starred on the football team.

Heflin Denied Hall For Fresno Speech

FRESNO, Cal., Sept. 12.—(AP.)—Thomas J. Heflin, former United States Senator from Alabama, was denied the use of the Fresno Auditorium for a speech September 22, on the ground his talk would "stir up religious strife and hatred."

The action was taken by the City Commission after a delegation of Catholic and Protestant laymen had protested.

Evicted Family Camps on Lawn Of County Hall

SALT LAKE CITY, Sept. 12.—(AP.)—Evicted for nonpayment of rent, Mr. and Mrs. Frank Kakis piled their household goods on the lawn of the County Building and announced they will remain there until the county provides a better place. A crowd of nearly 100 persons cheered the move.

First dispossessed Wednesday, the Kakis family carried the furniture back Wednesday night. They were evicted again and given a suspended sentence for contempt of court. The landlord boarded up the doors and windows of the house.

M'KEES ROCKS RALLY MONDAY

Candidates for county offices on the independent ticket and for McKees Rocks offices will speak at a rally to be held by the executive committee of the Citizens' League of McKees Rocks in the Hamilton School auditorium Monday night. The principal speakers will be County Commissioner Charles C. McGovern, candidate for re-election, and State Deputy Attorney General Ralph H. Smith, candidate for District Attorney.

Independent candidates for local offices spoke at the regular meeting of the Citizens' League at the league's headquarters, 293 Broadway, McKees Rocks, last night. Addresses were also made by members of the league's executive committee. Alfred Williams, general chairman of the committee and candidate for the McKees Rocks School Board, presided and was the principal speaker.

SEEK 250 VOTE OVERSEERS

Applications for appointment of overseers in about 250 election districts of the city and county were filed in Common Pleas Court yesterday, the last day for filing such applications. All wards of the city were included among the applications, which were heavy in the machine controlled wards.

The bulk of the applications were filed on behalf of the independent Republican organization headed by County Commissioner C. C. McGovern. Overseers will be appointed by Judge Joseph M. Swearingen Monday after hearings.

EARLY MONDAY

KDKA
6:00 A. M.—Jean and Peter, Duo
6:15 A. M.—The Morning Parade
6:30 A. M.—Jean, Peter, Bill
6:45 A. M.—Musical Duo-Band
7:00 A. M.—Home Forum
7:15 A. M.—Morning Program
7:30 A. M.—News Flashes
7:45 A. M.—Market Reports
8:00 A. M.—Chicago Variety
8:15 A. M.—Breakfast Music
8:30 A. M.—Organ
8:45 A. M.—Health Talk
9:00 A. M.—Hints to Housewives
9:15 A. M.—Tom Waring and His Uncles
9:30 A. M.—Organ
9:45 A. M.—Stocks
10:00 A. M.—Pictures of the Ballet
10:15 A. M.—Hits and Bits
10:30 A. M.—Jean Carroll
10:45 A. M.—Hits and Bits
11:00 A. M.—Hits and Bits
11:15 A. M.—Morning Melodies
11:30 A. M.—Songs of Low Down
11:45 A. M.—Troubadour
12:00 Noon—Organ
12:15 P. M.—News and Weather
12:30 P. M.—Noon Serenade
12:45 P. M.—Weather, Markets, Farmers
1:00 P. M.—Organ Recital
1:15 P. M.—Weather Report
1:30 P. M.—Sport Review
1:45 P. M.—Dedicated Ensemble Music
2:00 P. M.—Organ Recital
WCAE
6:45 A. M.—Health Exercises
8:00 A. M.—Home and Gloom
8:15 A. M.—Morning Devotions
8:30 A. M.—Chapel
9:00 A. M.—Morning Melodies
9:15 A. M.—Tom Waring and His Uncles
9:30 A. M.—Organ
9:45 A. M.—Dot Dairy Food
10:00 A. M.—Pictures of the Ballet
10:15 A. M.—Hits and Bits
10:30 A. M.—Jean Carroll
10:45 A. M.—Hits and Bits
11:00 A. M.—Hits and Bits
11:15 A. M.—Morning Melodies
11:30 A. M.—Songs of Low Down
11:45 A. M.—Troubadour
12:00 Noon—Troubadour
12:15 P. M.—News and Weather
12:30 P. M.—Noon Serenade
12:45 P. M.—Weather, Markets, Farmers
1:00 P. M.—Organ Recital
1:15 P. M.—Weather Report
1:30 P. M.—Sport Review
1:45 P. M.—Dedicated Ensemble Music
2:00 P. M.—Organ Recital
KQV
6:30 A. M.—Tom of the Morning
6:00 A. M.—Ann Weir, pianist
6:15 A. M.—Melodies
6:30 A. M.—Morning Minstrels
10:00 A. M.—Hawaiian Echoes
10:15 A. M.—The Blue Chasers
10:30 A. M.—Weather, Home and Style
11:00 A. M.—Morning Melodies
11:15 A. M.—Lewis and Brown
11:30 A. M.—Fun and Fun Revue
11:45 A. M.—Studio Presentation
12:00 Noon—Rainbo Orchestra
12:15 P. M.—The Dream Lover
12:30 P. M.—Rich Tones Duet
12:45 P. M.—Soldiers' Songs
1:00 P. M.—Children's Club
1:15 P. M.—Uncle Abe and His Songs of Joy
1:30 P. M.—Pete and Pete
1:45 P. M.—Twilight Reveries
2:00 P. M.—Thrillers
2:15 P. M.—Dixie Kiddies
2:30 P. M.—The Boy Friends
WWSW
9:00 A. M.—Just We Three
9:30 A. M.—Home Furnishings
9:45 A. M.—Helen's Hi Lights
10:15 A. M.—Band Recordings
10:45 A. M.—Jean at the Console
11:00 A. M.—Musical Rhapsodies
11:30 A. M.—Who's Who
12:00 Noon—Organ Concert Recital
12:15 P. M.—Political Talk
12:45 P. M.—Popular Melodies
1:00 P. M.—Tanglefoot Ramblers
1:30 P. M.—Radio Program
1:45 P. M.—Fred Wilson, pianist
2:00 P. M.—The Trimmers
2:30 P. M.—Don Sandrow
2:45 P. M.—Mary Dinneen, soprano
3:00 P. M.—With Mary Ann
3:30 P. M.—Political Talk
3:45 P. M.—Items of Interest.

Park to Address Bridgeville Rally

A Republican mass meeting will be held tonight in Lincoln School, Bridgeville, with Attorney Leo J. Ritter presiding. District Attorney Andrew T. Park, Attorney Thomas M. Marshall, seeking nomination as Judge of Common Pleas Court; Sheriff Robert S. Cain, a candidate for the nomination as County Treasurer, and several other aspirants to office will address the gathering which is expected to total close to 1,000 persons.

Hoarding of Gold Blamed for Slump

WHITE SULPHUR SPRINGS, W. Va., Sept. 12.—(AP.)—T. B. Macaulay, of Montreal, president of the Sun Life Assurance Company of Canada, declared in an address here that gold hoarding was one of the main reasons for the depression. He spoke before a convention of members of the company. Macauley said:

"When confidence returns people will begin to use this hoarded currency, and money will flow back to the banks."

2 Speeches Slated By Coyne Tonight

State Senator James J. Coyne, candidate for County Commissioner, will be the principal speaker at meetings tonight in the new Dixon High School, Swissvale, and in Lincoln School, Gregg avenue, Bridgeville.

Coyne's headquarters announced that the Senator has been indorsed by Burgess Fred C. Gangloff, of Copaopolis, and Dr. D. A. Atkinson, of West View.

War Veterans Asked To Back Judge Drew

Former service men have received a letter from Charles G. Lane, Jr., chairman of the World War Veterans' committee, asking them to support Justice James B. Drew for election for a full term on the bench of the Supreme Court of Pennsylvania. The letter reminded the veterans that Justice Drew is the only service man on the Supreme Court bench.

O'Neil Raps Cain In Natrona Speech

J. Denny O'Neil, candidate for County Treasurer, ended his campaign in the Allegheny River valley last night with a speech to 800 voters at Natrona. He attacked his opponent, Sheriff Robert S. Cain, for seeking another office while he still had two years to serve as sheriff.

Poor Board Aspirant Accuses Police

Paul M. Bardes, of Oakmont, has declared that police of Duquesne tore down signs announcing his candidacy for Poor Director, posted on public playgrounds where signs of the incumbents, Maj. J. Clyde Miller, Dr. W. L. Henderson and H. H. Dixon were allowed to remain.

Phillips Gives 3 Campaign Talks

Councilman John M. Phillips spoke last night in behalf of his candidacy to succeed himself at meetings in Republican headquarters at 1613 Broadway, Beechview, in Knoxville Junior High School, and in Gladstone School, Hazelwood.

12TH WARD VOTE BOXES GO TO ALDERMAN

Judge Issues Order For Delivery After Count; Cain Gets 17th Ward Ballots

The bitter aldermanic contest in the Twelfth Ward has brought an order by Judge Joseph M. Swearingen in Common Pleas Court, directing elections officials of all districts of the ward to deliver ballot boxes immediately after the close of the election and count to Alderman Charles A. Burke, of the Seventh Ward.

The order was handed down on petition of Police Magistrate Charles P. Papale, who said that in the aggressive campaign for alderman and other offices much rivalry and bitterness has been engendered. His petition read:

"It has been freely charged that many acts, things and practices have been done which are charged to have been unlawful and for the purpose of procuring fraudulent assessments and registrations of voters.

"Petitioner believes on information he considers reliable that because of these conditions there are bound to be charges that fraud, although not manifest on the general returns of votes therefrom, have been committed in the computation of the votes cast in each of the election districts of the Twelfth Ward, or in the marking of the ballots or otherwise. Petitioner believes many boxes will be brought into court to be opened and recounted."

The aldermanic contest in the Seventeenth Ward between Patrick F. Riley, administration candidate, and Alderman John P. Kaercher, supported by County Commissioner Joseph G. Armstrong, also produced a petition for custody of ballot boxes for all the districts of the ward, presented in Common Pleas Court by Attorney David M. Harrison, representing Riley.

Judge J. Swearingen ordered the boxes delivered into the custody of Sheriff Robert S. Cain immediately after the close of the election and count Tuesday.

College Girl Will Pay Her Way By Renting Horses

LUBBOCK, Tex., Sept. 12.—(AP.)—Driving a string of cow ponies, Virginia Wester, 16, rode into Lubbock with the intention of establishing a riding stable to pay her way through Texas Technological College.

Ten days ago she left her ranch home in the Sangre De Cristo mountains, 30 miles west of Las Vegas, N. M., with nine ponies. She plans to establish her stable near the campus and rent the horses. College officials will aid her.

Miss Wester is the daughter of H. W. Wester, a graduate of Virginia University, who operates a dude ranch in New Mexico.

50 CONSTABLES GET POLL JOBS

Changing two polling places, appointing seven election board officials and appointing approximately 50 deputy constables to serve on election day only, occupied most of the day for Judge James H. Gray in Quarter Sessions Court.

Among the deputy constables were 19 Negroes appointed on petition of Constable Earl Sams, colored, of the Fifth Ward.

The polling place of the First District of Reserve Township was changed from 2065 Mt. Troy road, to 2021 Mt. Troy road. Second District, Crescent Township, changed from the premises of Joseph Wallace, Needham road, to the premises of Elroy C. Lagel, Beaver road.

Election officers were appointed as follows:

Judge, Ninth District, Twenty-first Ward, John Nesbitt; road, vice Wilbert Schwalm, moved. Judge, Seventh District, Seventh Ward, McKeesport, William Lotz, vice John Sellman, resigned; majority inspector, Harmar Township, W. R. Carson, vice Elizabeth Seifert, resigned; minority inspector, First District, Wall, Walter Zamoisky, vice George W. Feeley, resigned. Judge, Second District, First Ward, Etna, Peter Ladesic, vice Geo. Truman, moved. Judge, Eleventh District, Sixteenth Ward, Irene Murrin, vice John Fries, resigned; minority inspector, Second District, Tenth Ward, Thomas A. Woods, vice Mary R. Rider, resigned.

SPEAKER LAUDS ARMSTRONG

Improvements made by Allegheny County under the direction of County Commissioner Joseph G. Armstrong will pay for themselves within a surprisingly short time," declared R. V. Bingay, president of the Pittsburgh Stove and Range Company, in a broadcast last night over KDKA in behalf of Armstrong's candidacy to succeed himself.

He said he was not a politician and has no interest in the campaign except a desire to see a capable and efficient official returned to office.

Mrs. A. G. H. Frazier, vice chairman of Armstrong's campaign committee, was host to 1,500 women at a tea yesterday in Armstrong's Hotel Henry headquarters. District Attorney Andrew T. Park, candidate for a full term, urged the re-election of Armstrong.

Charleroi Plants Working Overtime

CHARLEROI, Pa., Sept. 12.—Overtime in all departments was ordered at the Charleroi plant, Pittsburgh Plate Glass Company, to fill orders for Eastern markets, officials announced.

The local plant will soon be removed to Ford City, where the company is concentrating two factories.

Police Auto Stolen, Found in Junk Yard

NEW PHILADELPHIA, O., Sept. 12.—The Police Department's only automobile was stolen. Missed 30 minutes after officers appealed to Dover police to help search for the car. It was found near a local junk yard. Police ascribe its disappearance to a prank.

LIBERAL BENCH POLICY URGED BY EVANS

Candidate Urges Jurists Give Counsel Freely; Other Campaigns Are Pushed

Assistant U. S. District Attorney Raymond D. Evans, in an address in his Fifth avenue headquarters yesterday, urged that judges hold themselves accessible to those urgently in need of counsel.

The candidacy of Thomas M. Marshall for Judge of Common Pleas Court was indorsed by Attorney David Waldron in a broadcast last night over WJAS.

W. Clyde Grimes, campaign manager for Joseph H. Reich, candidate for Judge of Common Pleas Court, urged Reich's election last night in a radio address over WWSW, while Reich was speaking at a meeting in West View Borough.

CANUTI PLAN OUTLINED

The plan of Frank F. Canuti, candidate for Judge of Common Pleas Court, for correcting court delays and other abuses was explained last night by Attorney Robert H. Ireland in a broadcast over WWSW.

William M. Ewing, speaking last night in North Braddock, Oakdale and Forest Hills, ridiculed the campaign methods of some of the candidates opposing him for the Republican nomination for Judge of Common Pleas Court.

Alexander P. Lindsay, candidate for Judge of Common Pleas Court, told an audience in Crafton High School last night that the people should elect judges on their ability, professional standing and character, and not as a ratification of a political appointment.

KENNEDY PRAISED

The committee in charge of President Judge R. A. Kennedy's campaign for re-election to the County Court bench, of which George E. Alter is chairman, announced Judge Kennedy should be returned because he is a qualified and long experienced Judge, who is efficiently and faithfully performing his duties.

James Philip O'Connor, candidate for Judge of County Court, broadcast last night over WWSW in behalf of his campaign. He is scheduled to make his final radio speech over the same station at 9:30 p. m. Monday. O'Connor has been indorsed by the Nineteenth Ward Public Affairs Committee.

SUPPORTS MUSMANNO

Indorsing the candidacy of Representative M. A. Musmanno for Judge of County Court, William S. Haddock, president of the Allegheny Mountain Association and the Amateur Athletic Union and former Sheriff of Allegheny County, said:

"Every lover of outdoor recreation and clean sport should support M. A. Musmanno in his campaign for the open place on the bench."

Musmanno was indorsed last week by the Wilkinsburg Union Civic League, the Eighth Ward Independent Republican Organization, the Union Fraternal Society of East Liberty, the Greenfield-Hazelwood and Glenwood Civic Club, the Women's Progressive of the North Side, the American Civic Club of the Fourth Ward and the Mt. Oliver Republican Association.

WYMARD SPEAKS

Attorney N. L. "Skip" Wymard, candidate for Judge of County Court, spoke in behalf of his candidacy at meetings in Taylor Allerdice High School, Homewood Carnegie Library and Peabody High School. He also was one of the speakers at the Coyne rally in the Fourth Ward.

Broadcasting over WCAE last night, Attorney John J. McGrath, candidate for Judge of County Court, recommended the creation of a separate tribunal of that court to handle juvenile delinquents.

Dunlap Indorses Cain for Treasurer

Col. W. R. Dunlap, director of the City Department of Supplies, issued a statement last night indorsing the candidacy of Sheriff Robert S. Cain for County Treasurer.

A Fine Record

Experience and Training

Age of primary importance on the bench, Thomas M. Marshall, member of a family distinguished for its brilliant service at the local bar for 90 years, is particularly fitted for judgeship. He has tried more than 1,000 cases. His candidacy carries the endorsement of the bar.

Thos. M. MARSHALL

FOR JUDGE

OF COMMON PLEAS COURT

22nd Name on Ballot

EVENING SUN-TELEGRAPH MARKETS

Stock Exchange Topics — *New York Bond Market*

Stock Exchange Topics

Gold Stocks in Active Demand During Past Depressions

The more active demand for gold stocks recently is not abnormal and has been seen in previous business depressions on the theory that the value of the product remains unchanged while reductions in costs are made possible through lower prices for commodities, machinery, labor, etc. Many investment interests have been buying the leading gold stocks at the lower levels for some time and... Most of them have maintained their long position, and in the case of the more popular shares they have added to their holdings. The fact that the gold stocks were outstanding exceptions to the downward trend at 1929 naturally attracted considerable outside attention. Some commission houses report that customers who have been out of the market for a long time were among the buyers of the low-priced gold issues in the current week.

Although a large number of industrials have broken through to new lows for the year, the industrial average has held above the bottom for June. Most students believe that the previous low in this average will be tested in the not distant future, because continued declines will result in increased liquidation by outsiders. The manner in which this group acts when and if the low is broken will have considerable influence on sentiment and the operations of many of the professionals who follow the Dow theory.

For the last few months factories of Endicott-Johnson have been running at capacity according to an official announcement. In that time the sales in units of pairs of shoes have been about 30 per cent in excess of those in the corresponding period last year. Apparently the company has been obtaining its share of the improvement which came into the shoe industry several months ago.

Stock Exchange houses which do a large investment business report that a good part of their current commissions are coming from the execution of buying orders that have been on their books since 1928 and 1929. Partners of these houses confess that they considered the levels at which such orders were received, but that recent developments have borne out the judgment of the far-sighted buyers. In this connection it was recalled that Russel Sage used to say that he always entered his selling orders at prices which few expected to be seen, and when they were reached he fixed his repurchase limits at levels which seemed ridiculous at the time.

The selling which came into Columbian Carbon up to a few days ago was attributed in some quarters to the liquidation of holdings of the late C. Harold Smith, formerly a vice president and director of the company. In well informed circles, however, it was not believed that there was any foundation for such an opinion. The opinion is that the stock was made a target for short selling by a group of traders and the covering after the decline was halted seemed to confirm this belief.

Considering the huge total of dividend payments which are to be made by a handful of the country's largest corporations in the near future, it is difficult to realize that the general business situation is so bad as conditions indicate. Five of the leading utility and industrial corporations will pay out a total of nearly $110,000,000 in the form of quarterly dividends in the next few weeks, the bulk of the disbursements to be made in the next few days. The General Motors Corporation disbursed checks for some $32,000,000 last night, while on Tuesday stockholders of du Pont will receive checks for $11,000,000, those of the Standard Oil of New Jersey for $12,800,000 and Socony-Vacuum shareholders a total of $12,700,000. On October 15, next, the American Telephone and Telegraph will disburse in all $41,034,000 in payment of dividends on its capital stock.

Prepare Data for Fight on Tariff

NEW YORK, Sept. 12.—The preparation of data showing the wide variety of items excluded entirely or overburdened by high tariff rates has been decided upon by the National Council of American Importers and Traders as the first step in a campaign for tariff adjustment. Chairmen and directors of the council at a meeting here endorsed the proposal for an active fight against the tariff but decided that a definite groundwork of facts covering specific commodities should be prepared before action is taken.

Wholesale Butter Price Advances

CHICAGO, Sept. 12.—Wholesale butter prices reached the highest point yesterday that has been touched since April 2 on the Chicago Mercantile Exchange. The November delivery sold as high as 29¼ cents a pound on news that supplies are moving out of storage at a faster rate because of hot weather.

NEW YORK CURB MARKET

NEW YORK, Sept. 12 (AP)—Following is the list of transactions on the New York Curb Exchange, giving all stocks and bonds traded (00 omitted in sales column of stock list, 000 omitted in sales column of bond list):

STOCKS

Sales		High	Low	11:45
—A—				
200	Alt Co Am	114	110½	110½
1	Am CP&LA	5⅛	5⅛	5⅛
3	Am C P&A	10⅝	10⅜	10⅝
1	Am Corp	2½	2½	2½
1	Am Cyan	6¼	6¼	6¼
1	Am Equit	4¾	4¾	4¾
1	Am Finds	2¼	2¼	2¼
3	Am G&E	58⅞	57½	57½
4	Am Lt&Tr	35	35	35
28	Am S Pow	9½	9¼	9½
1	Do pfd	81½	81½	81½
	A T&GB	⅞	⅞	⅞
1	Do pfd	11½	11½	11½
25	Appal Gas	3½	3⅛	3⅛
	A K N Gas A	3⅞	3¾	3⅞
4	As G&E A	10	10	10
2	Atlas Util	6¼	6	6
—B—				
1	BlueR Cp pf	30⅛	30⅛	30⅛
2	Braz T&L	14⅝	14⅝	14⅝
2	B N&EP p	27	27	27
2	Burma Ltd	1¼	1¼	1¼
—C—				
8	Cen M W	2	1⅞	2
15	C LLPS pf	91¾	91¾	91¾
4	Cen P S A	6⅞	6⅝	6⅝
11	Cen St E	6⅛	6	6
2	Cen Str St	9½	9½	9½
1	Childs pfd	86	86	86
32	Cities Serv	9⅝	9⅜	9⅝
20	Colon Oil	1⅛	1⅛	1⅛
22	C&S war	1⅜	1⅜	1⅜
6	Com W S	7⅛	6¾	6¾
1	C GE Balt	84	84	84
1	Cr Sh pf	19⅞	19⅞	19⅞
6	Cpe Bd	15⅞	15⅝	15⅝
5	Creole Pete	2¼	2¼	2¼
1	Curtiss FlA	19	19	19
1	Cus Mex	¼	¼	¼
—D—				
1	Det Aircr	1¼	1¼	1¼
1	Doehler Die	3½	3½	3½
2	Duques Gas	⅜	⅜	⅜
1	Durant Mot	¾	¾	¾
—E—				
143	El Bd & Sh	31¼	30⅞	30⅞
1	El P&L op w	17⅛	17⅛	17⅛
5	El Share	11¼	10¾	10¾
1	Do pfd	70	70	70
—F—				
1	FairchAvi A	2½	2½	2½
5	Ford Mt Ltd	8⅝	8⅝	8⅝
1	Frnat Da p	½	½	½
—G—				
1	G G&E pB	45½	45½	45½
2	Gn Th Eq p	3¾	3¾	3¾
1	Glen Alden	27¾	27¾	27¾
4	Gld St Ltd	10	10	10
2	Gdm Sh	4	4½	4
6	Gulf Oil Pa	52	51	51
—H—				
1	HCanSt A	¾	¾	¾
10	H BayM&S	3⅝	3½	3½
—I—				
2	Internat Pet	11⅛	11⅛	11⅛
2	Inter Ut B	5⅞	5⅞	5⅞
—K—				
1	Kolster Br	1¼	1¼	1¼
—L—				
1	Louis L&E	13-16	13-16	13-16
—M—				
2	MacMarr St	10⅝	10⅝	10⅝
2	Magdal Syn	5-16	5-16	5-16
2	M W St Ut	6½	6½	6½
5	Mid W Util	14¾	14⅝	14⅝
2	Mo-Kan Pl	4	3⅞	4
1	Do B vtc	¼	¼	¼
*50	Moh H I pf	105	104¾	105
—N—				
1	Nat Invest	4⅛	4⅛	4⅛
*50	Nt P&L6 pf	97½	97½	97½
2	Nat Serv	1⅜	1⅜	1⅜
3	NST Sec A	3⅞	3⅞	3⅞
1	Nat U Rad	2	2	2
2	N Bradford	¾	¾	¾
*50	N Eng Pwpf	78⅞	78⅞	78⅞
1	NY Transit	8	8	8
4	N Hud Pow	9⅞	9¾	9⅞
6	Do A wr	1⅛	1⅛	1⅛
3	Nip Mines	1⅜	1⅜	1⅜
—O—				
*20	Oh Pow pf	110	110	110
—P—				
2	P G&E 1p	29½	29½	29½
*25	Pac Lt pf	105½	105½	105½
1	PandemOil	⅛	⅛	⅛
6	Pennroad	5	4⅞	5
7	Phil Co nw	23¼	22⅞	22⅞
2	Phx Sec pf	23¼	23¼	23¼
1	Pilot Rd A	7½	7½	7½
1	Prud Inv	9¼	9¼	9¼
4	P Ut Hd w	7-16	7-16	7-16
5	Do xw	2⅜	2¼	2¼
1	Pyrene	4½	4½	4½
—R—				
2	Railroad Sh	2¼	2¼	2¼
1	Rep Gas	7⅛	7⅛	7⅛
2	Reybarn In	1⅛	1⅛	1⅛
—S—				
1	St An Gold	⅛	⅛	⅛
1	S Al Cot tv	11⅞	11⅞	11⅞
1	Seem Bros	27	27	27
2	Segal Lock	5	4⅞	4⅞
2	Shenand pf	28	28	28
3	S C Ed Bpf	28½	28⅜	28⅜
1	SW Gas Ut	2	2	2
1	Std Motor	⅜	⅜	⅜
6	Std Oil Ind	24⅞	24⅞	24⅞
5	Straus N	1-16	1-16	1-16
—T—				
8	Tech H O	6½	6⅜	6⅜
1	Thatch Sec	3⅛	3⅛	3⅛
—U—				
1	Ungerldr F	27½	27½	27½
1	Un Cp wr	7⅞	7⅞	7⅞
5	Unit Fndrs	4⅛	4⅛	4⅛
9	United Gas	5	5	5
20	Do war	1¼	1⅛	1⅛
1	Do pfd	69	69	69
8	Un L&P A	17½	16⅝	16⅝
1	US&I Secpf	30½	30½	30½
1	US Elec P	3⅝	3⅝	3⅝
1	US FH wwn	⅛	⅛	⅛
4	US Linespf	2⅜	2	2
1	U S Stores	2	2	2
2	Unit St vtc	1	1	1
3	Util P & L	7⅝	7⅜	7½
2	Util & Ind	5¼	5⅛	5¼
—V—				
2	Van Camp	4½	4½	4½
—Y—				
2	Y Oil & Gas	¾	¾	¾

DOMESTIC BONDS

Sales		High	Low	11:45
1	Alumin Ltd 5s 48	92½	92½	92½
[illegible]	[illegible]	[illegible]	[illegible]	[illegible]
4	Cen Pub Sv 5½s 49	67⅞	67⅞	67⅞

Sales		High	Low	11:45
[illegible]	[illegible]	[illegible]	[illegible]	[illegible]

FOREIGN BONDS

Sales		High	Low	11:45
[illegible]	[illegible]	[illegible]	[illegible]	[illegible]

*Actual sales. Ex-dividend. Ex-rights.

INVESTMENT TRUSTS

	Bid	Asked
A B C Trust Shares D	[illegible]	[illegible]
[illegible]	[illegible]	[illegible]

ROCK ISLAND'S WHEAT LOAD DECLINES

Heavy Movement in July Followed by Sharp Drop In August Grain Traffic

NEW YORK, Sept. 12.—Omission of the Rock Island dividend was a distinct surprise to the Street as the sudden drop in the shares indicated. A sharp rally yesterday failed to hold, the stock forfeiting about five points of a seven-point rebound.

Three months ago the road declared a dividend of $1 and six months ago a dividend of $1.25. Prior to that time the common had been on a $7 annual basis.

The company reported record net income for July this year. This was to a considerable extent caused by a heavy movement of grain. The grain traffic fell off sharply in August as farmers held their grain due to prevailing low prices and the lack of demand both here and abroad.

FRISCO AFFECTED

As the grain was being moved in good volume in July, officials of the road felt confident that the carrier would show as much as $4 a common share for the calendar year.

Rock Island's first dividend on the common stock since reorganization in 1917 was paid in March, 1927, at a $5 annual rate. This was increased to $6 with the March, 1928 payment and to $7 with the March, 1929, payment. Cessation of payments by the Rock Island will affect the income of the St. Louis-San Francisco Railway, which owns 183,333 shares of Rock Island. During 1930 the Frisco received $1,283,333 from these holdings.

$3.76 FOR YEAR

For the year ended with July 31, Rock Island earned $3.76 a share on 743,580 common shares after allowing for dividend requirements on 294,222 shares of 7 per cent preferred and 251,273 shares of 6 per cent preferred, the preferred shares being cumulative to the extent of 5 per cent each, and 7 per cent preferred having priority over the 6 per cent issue to the extent of $1.

The above earnings compare with recent calendar years as follows:

1930	$ 5.56	1927	$12.10
1929	14.04	1926	10.69
1928	12.91	1925	4.57

When Rock Island was reporting its record-breaking earnings in 1929, the common stock reached a high price of 143½. Not since October 28, 1923, has the stock sold as low as it did following announcement of the dividend omission.

THE PRODUCE MARKET

The demand for fruit and vegetables was dull today at the wholesale produce markets in Pittsburgh. There were few changes in quotations.

The butter and cheese markets remained steady, demand fair, supply normal, with slight changes in quotations.

The poultry markets remained steady, demand fair, supply adequate, with slight changes in quotations.

[illegible]

HAY AND GRAIN

[illegible]

[illegible]	[illegible]

PETROLEUM PRICES

Pennsylvania (Nat. Transit Line)	[illegible]
[illegible]	[illegible]
Illinois	.70

CHAIN STORE SALES

Daniel Reeves:

	1931	1930
August sales	$1,918,193	$2,113,010
Eight months	21,222,902	22,015,182

NEW YORK BOND MARKET

NEW YORK, Sept. 12 (AP)—Transactions in the most active bonds on the New York Stock Exchange today were as follows (sales column in thousands; prices in dollars and thirty-seconds of dollars):

U. S. GOVERNMENT BONDS

Sales		High	Low	Last
[illegible]	[illegible]	[illegible]	[illegible]	[illegible]

CORPORATION BONDS

Sales		High	Low	Last
[illegible]	[illegible]	[illegible]	[illegible]	[illegible]
4	Do 6s of 59 June	62⅞	62⅞	62⅞

FOREIGN BONDS

Sales		High	Low	Last
[illegible]	[illegible]	[illegible]	[illegible]	[illegible]

Sales today $5,166,000; previous day $12,170,000; week ago holiday; year ago $4,732,000; two years ago $6,073,000; January 1 to date $1,915,148,000; same period year ago $1,955,466,000; same two years ago $1,973,476,000.

DIVIDEND NEWS

New England Public Service.

Due to telegraphic misinformation it was erroneously reported that the New England Public Service Corporation had omitted the semi-annual stock dividend of 1% per cent on the common stock. This payment was declared by the directors as well as the regular quarterly cash disbursement of 25 cents.

* * *

Square D Company.

Square D Company has declared a dividend of 37½ cents on the class A preferred stock, payable September 30 to stock of record September 21. Previously 55 cents was paid quarterly.

Pass Kaybee Stores.

Kaybee Stores omitted the quarterly dividend of 15c due on the common stock at this time but declared the regular quarterly 43¾c on the Class A, payable October 1 to record of September 15.

* * *

Acme Steel Cuts.

Directors of the Acme Steel Company have declared a quarterly dividend of 50 cents, placing the stock on a $2 annual basis, against $2.50 previously. The dividend is payable October 1 to stock of record September 21.

* * *

Regular on Kaufmann's

Kaufmann Department Stores, Inc., declared the usual dividend of 25 cents on the common stock, payable October 28 to record of October 10.

* * *

DIVIDENDS UNCHANGED

		Payable	Record
Gardner Denver Co 20c q	Oct	1	Sept 20
Harb-Lind pfd A $1.50 q	Oct	1	Sept 15
Horn & Hardart $1.75 q	Oct	1	Sept 19
Taggart Corp pfd $1.75 q	Oct	1	Sept 15
Thompson Fred pf $1.75 q	Dec	1	Nov 20
MacKay Cos pfd $1 q	Oct	1	Sept 18
Nevadel Agnw pfd $1.75 q	Oct	1	Sept 19

GRAIN MARKET

The following quotations on the Chicago Board of Trade are reported by A. E. Masten & Co.

	Open Today	Close Yesterday	Close Year Ago
WHEAT			
September	[illegible]	[illegible]	[illegible]
December	[illegible]	[illegible]	[illegible]
March	[illegible]	[illegible]	[illegible]
May	[illegible]	[illegible]	[illegible]
CORN			
September	[illegible]	[illegible]	[illegible]
December	[illegible]	[illegible]	[illegible]
March	[illegible]	[illegible]	[illegible]
May	[illegible]	[illegible]	[illegible]
OATS			
September	[illegible]	[illegible]	[illegible]
December	[illegible]	[illegible]	[illegible]
March	[illegible]	[illegible]	[illegible]
May	[illegible]	[illegible]	[illegible]
RYE			
September	[illegible]	[illegible]	[illegible]
December	[illegible]	[illegible]	[illegible]
March	[illegible]	[illegible]	[illegible]
May	[illegible]	[illegible]	[illegible]
LARD			
September	7.30	7.47	11.50
October	7.42	7.42	11.42
December		6.47	11.05
January		6.47	11.00
BELLIES			
September		8.80	14.35
October		8.80	

Highway Route 51 On Oiling Schedule

The Automobile Club of Pittsburgh announced today that the State Highway Department's fall oiling campaign for macadam roads will start next week. Route 51, between Large and West Elizabeth, will be the only stretch in Western Pennsylvania to be oiled during the first week.

1,400 New Members Sought By Club

The finance committee of the Keystone Athletic Club, of which J. A. Beattie is chairman, announced yesterday that a drive will be made for 1,400 new members as a part of a five-year refinancing plan devised by the committee.

Traffic Club Opens Season Thursday

The first fall bi-monthly dinner of the Traffic Club of Pittsburgh will be held in the Keystone Athletic Club Thursday night. The dinner will be followed by a business meeting.

Value of Cuban Imports from U. S. Drops

HAVANA, Sept. 12.—The value of Cuban imports from the United States has decreased to $91,872,214 in 1930 from $160,051,621 in 1926, and the value of exports to the United States to $116,074,116 in 1930, from $242,881,819 in 1926.

Low sugar prices and the heavy duty on Cuban sugar in the United States are given as the principal causes for the diminished buying power of the island, besides the expansion of native industries made possible by the Cuban protective tariffs of 1927.

GLASS ORDERS INCREASE

Manufacturers of flat glass report a slight increase in orders booked during the last week, according to National Glass Budget. Such business as is placed with them is for small quantity, generally accompanied with the request for rush shipment. Although stocks in the hands of the jobbers are as a general rule extremely low, they are, nevertheless, continuing their recent policy of buying glass only as needed.

The hoped for pickup in automobile production schedules has not materialized. August automobile production in this country and Canada totaled 197,030 cars and trucks, which compares with 223,181 in July and 234,160 in August, 1930, according to an estimate by the National Automobile Chamber of Commerce. During the first eight months of this year there were 2,059,255 cars manufactured, which compares with 2,819,146 in the same months of 1930.

Increased purchasing of window and other kinds of sheet glass apparently comes from the distributing trade, as the mirror manufacturing establishments are reported to be rather quiet.

BUSINESS INDEX HIGHER

NEW YORK, Sept. 12.—Slight but belated signs of the autumn acceleration of activity appeared in the pre-Labor Day week, says the Business Week in its report covering the week ending today. Railroad movement of merchandise freight at last turned upward after a depressing period of persistent decline. Check payments gave some promise of responding to seasonal influences.

Building construction also improved from the disappointing early August level. The business index, after touching new lows in the middle of the month, rallied a little, settling at 72.5 for the week ended September 5, against 71.0 in the preceding week and 83.5 in the corresponding week last year. Steel activity and power production alone reflected uncertainty about the extent of the usual fall flurry.

Loan League Admits Local Association

The Forbes-Murray Building and Loan Association, 1919 Murray avenue, was admitted to membership recently in the United States Building and Loan League, according to H. F. Cellarius, of Cincinnati, O. Mr. Cellarius is secretary-treasurer of the league.

John A. Sharp is president of the association. Its assets were $729,345 at the time of the last annual report.

Officers and directors, besides Mr. Sharp, include J. H. Frank, vice president; Thomas G. McClure, treasurer; I. W. Jacobs, secretary; A. H. Kaufman, solicitor, and Louis Greenberger, Daniel B. Hart, S. C. Jamison, A. J. Straub, R. J. Trimble and S. J. Wainright, Jr.

CURB STOCK AND BOND SALES

Following are yesterday's stocks and bond sales as reported by the New York Curb Exchange (bonds in dollars, stocks in shares):

Curb bonds (noon)	$2,000,000
Curb stocks (noon)	190,000
Curb stocks (close)	360,000

U. S. TREASURY

September 10

Expenditures	$13,851,747.63
Customs receipts	10,348,622.06
Balance	59,823,370.21

Rubber Market.

NEW YORK, Sept. 12.—Rubber futures opened dull. September, 5.30, asked. December, 5.10, bid. New contracts: September unquoted, December, 5.40, asked; March, 5.50.

British Convinced Tin Curtailment Sufficient

LONDON, Sept. 12.—While the Dutch tin producers are inclined to feel that a further cut in tin production may be necessary, the opinion here is that, with the reduction of Malaya's quota to 60 per cent of what it is under the quota for the next few months so as to make up for production in excess of the allotment limits in earlier months, no further curtailment will be necessary.

Consumption of tin during the next few months will depend chiefly upon the trend of business in the United States, as that country normally consumes about half the tin used by the world.

Spectator

Radio Outlook Clouded In Development Stage

—By Wall Street Spectator—

NEW YORK, Sept. 12.

WHILE THE radio industry is now entering its most active selling season, earnings prospects for the current year provide little stimulus for sustained higher quotations in either the set or tube company stocks during the early future, according to Standard Statistics.

The long-term outlook, moreover, is made extremely clouded by the development stage in which the industry is still operating and the possibility of further revolutionary developments. At this time, it is impossible to foretell which companies will be in the van during the next period of volume demand.

Thus, in the opinion of this service, a secure basis for accumulation of radio shares is lacking. Present representation in any of the issues in this group is held to involve a greater degree of risk than is justified by the profit possibilities.

A STATISTICAL study of the automobile tire industry discloses that earnings of individual tire producers in the first half of 1931 demonstrated the fact that a number of companies were able to register moderate relative progress despite the unfavorable factors existing.

For the current half year it is probable that returns generally will exceed those both of the initial six months and of the like 1930 interval. This will be due primarily to the absence of heavy inventory losses, higher sales totals and moderately improved profit margins.

HOWEVER, IT IS held that the longer-term outlook remains distinctly uncertain, because of the unsettled state of the distributing division, the large overcapacity in the manufacturing branch and the possibilities of sudden price changes initiated by the mail order companies.

Stock commitments in this group are recommended only for those investors capable of holding for the strictly long-term future.

BELL SYSTEM CUTS COSTS

NEW YORK, Sept. 12.—How the Bell Telephone System, by applying the methods of industrial standardization on a vast, nation-wide scale to almost every phase of its operations and equipment, has effected savings of millions of dollars annually and has reached a new level of efficiency in business functioning was described by H. S. Osborne, transmission engineer of the American Telephone and Telegraph Company, in a paper presented before a meeting of the American Standards Association.

The Bell System's standardization has extended from the most complicated automatic switching equipment to lead pencils—with a saving of $50,000 annually on this last item alone and to the phraseology used by operators in answering calls. By standardizing the paper used in telephone directories, Mr. Osborne said, the system saves $800,000 each year.

Bradstreet's Weekly Food Index Gains

Bradstreet's weekly food index has turned upward this week, showing a rise of 3 cents over the post-war low touched last week.

The index number for the week stands at $2.17, an increase of 1.4 per cent, over the previous week, but a decline of 1.8 per cent from a month ago. As compared with the corresponding week of last year this week's number reveals a decrease of 22.2 per cent.

Weekly price changes in Bradstreet's list of 87 selected commodities show that 18 were higher than the preceding week, 13 were lower and 56 remained unchanged. In the previous week there were 13 advances, 18 declines and 56 unchanged.

Western Union Net For July Declines

NEW YORK, Sept. 12.—Western Union Telegraph Company reports earnings for July and the seven months as follows:

	1931	1930
July, gross	$9,239,370	$10,888,999
Net oper. in	410,715	541,677
7 Mos. gr	66,002,243	78,286,866
Net op. in	4,639,935	4,797,067

Dividend Notices

International Petroleum Company, Limited

Notice of Dividend No. 30

NOTICE is hereby given that a dividend of 25c United States Currency per share has been declared, and that the same will be payable on or after the 15th day of September, 1931, in respect to the shares specified in any Bearer Share Warrants of the Company of the 1929 issue upon presentation and delivery of coupons No. 30 at the following banks:
The Royal Bank of Canada, King and Church Streets Branch, Toronto 2, Canada.
City Bank Farmers Trust Company, 22 William St., New York, N. Y.
The National City Bank of New York, 36, Bishopsgate, London, E. C. 2, England.
OR
The Offices of the International Petroleum Company, Limited, 56 Church Street, Toronto 2, Canada.
The payment to Shareholders of record at the close of business on the 31st day of August, 1931, and whose shares are represented by registered Certificates of the 1929 issue will be made by cheque, mailed from the offices of the Company on the 11th day of September, 1931.
The transfer books will be closed from the 1st day of September to 15th day of September, 1931, inclusive, and no Bearer Share Warrants will be "split" during that period.
By order of the Board.
J. R. CLARKE, Secretary.
56 Church Street, Toronto 2, Canada.
12th August, 1931.

EVENING SUN-TELEGRAPH MARKETS

Stocks Decline | *Lone Star Sells Off*

STOCK MARKET AGAIN HEADS DOWNWARD

Westinghouse Dips to New Low; General Electric And Steel Lose Ground

NEW YORK, Sept. 12.—(AP.)—Stocks opened irregularly higher today, but the market soon slipped back into its recent habit of declining after a fairly promising start. Narrow early gains had been turned into losses by the end of the first half hour.

Selling of Westinghouse, whose directors meet for dividend action next week, sent the stock off 2 points to a new low. American Telephone reflected concern over Western Electric's dividend meeting scheduled for next Tuesday, and the shares dipped a couple of points. General Electric, United States Steel, Union Carbide, American Can, Baltimore & Ohio, Norfolk & Western and Case lost one or slightly more. Mullins preferred was weak. International Business Machines jumped 8 points on the first sale. Rock Island was up 2½.

The market's refusal to extend yesterday's technical rally, which was stimulated by indications of important support, seemed to be based in part on the absence of constructive news. There have recently been nebulous reports of possible announcements at Washington.

Sterling Cables opened unchanged at $4.86.

COAL DEMAND FIRMS UP

NEW YORK, Sept. 12.—Signs that the summer slump had run its course in the Middle Western bituminous markets became apparent in August. An increase in the demand for prepared sizes caused prices to stiffen in the closing weeks of the month and retailers in general showed more willingness to add to stocks, Coal Age reports.

Steam sizes failed to gain in the face of light industrial takings, with the result that slack and screenings prices eased slightly as the weeks went by. August brought no relief to eastern marketing centers, however. Both domestic and steam demand languished and prices, in a number of cases, slid off in the closing weeks.

Increased buying in the last week of August rescued the anthracite markets of the country from an otherwise slow month. The demand was confined largely to domestic sizes, however, as the steam trade continued in its long-standing slump.

Egypt Advances Customs Duties

CAIRO, Egypt, Sept. 12.—(AP.)—The customs duty on spare parts for motor cars has been increased from 15 per cent to 25 per cent ad valorem.

The duty on tea and coffee is raised approximately one cent a pound from 200 piastres to 250 piastres (about $10 to $12.50) on 100 kilograms (220 pounds) gross.

Excise duties are fixed as follows: Beer, approximately $2.94 per 26.12 gallons; benzine, $4.36 per 100 kilograms and lubricating oil, 98 cents per 100 kilograms.

Great Western Net For August Lower

CHICAGO, Sept. 12.—Patrick H. Joyce, chairman and acting president of the Chicago Great Western Railroad, said the road should report net income of more than $110,000 for August, which would compare with net income of $199,849 for the corresponding month last year. He added that an important cause of the decrease in net in August was the fact that equipment maintenance expenditures were higher last month than in the same period of 1930.

Argentina Seeking Renewal of Loan

NEW YORK, Sept. 12.—(AP.)—Negotiations looking to a renewal loan of $30,000,000 to the Argentine government are in progress between that government and American and other foreign oil companies operating in the Argentine.

WALL STREET HEARS

That General Electric's earnings are showing a decline from the second quarter, although there is no fear concerning safety of the current dividend.

That railroad circles are expecting the Interstate Commerce Commission will grant a freight rate increase of about 8 per cent.

That sales of radio receivers this year will be about two-thirds of the 1930 volume, with profits 25 per cent lower.

CORPORATE EARNINGS

The American Telephone and Telegraph Company, in its report to the Interstate Commerce Commission, reported July operating income of $2,701,112, compared with [illegible]. Operating income for the first seven months this year aggregated [illegible], against $19,890,987.

Federal Mining and Smelting Company for quarter ended June 30 shows net earnings of [illegible] before depreciation, taxes and [illegible], against $13,851 in the preceding quarter and $273,530 in the June quarter, 1930.

American Seating Company and subsidiaries report for six months ended June 30 net loss of $190,140 after depreciation, interest, etc., against net loss of $181,391 in the first half of 1930.

NEW YORK CLOSE WITH NET CHANGES

(Indicates actual number of shares sold. All other sales figures are in hundreds of shares (00 omitted). Closing prices in this table. (Volume of sales computed to 11:40 a. m.)

1931 High	1931 Low	Stocks and Rate $	Sales	High	Low	Close	Net Chge
		—A—A—A—					
39	25	Abraham & Straus 1½	2	35½	35½	35½	
28½	11¼	Adams Express 1	3	12½	12	12	½
33½	22¼	Adams Millis 2	1	32⅝	32⅝	32¼	¼
109¾	70¼	Air Reduction 4	1	76½	73¾	73¾	2¾
20¼	7	Alaska Juneau .40	81	19¼	19	19⅛	¼
12¼	3¼	Alleghany Corp	8	4¼	4	4⅛	¼
59⅜	11	Alleghany Cp pf w w	2	12	11½	12	1
182¾	99⅜	Allied Chem & D 6	31	104½	99⅝	99⅝	4½
42⅜	18⅜	Allis Chalmers 2	1	21⅜	20⅝	21⅛	¼
62⅝	27½	Amer Bank Note 2	2	27½	27½	27½	¼
129⅜	87¼	American Can 4	48	91⅜	88⅛	88⅛	3½
152½	145	Amer Can pf 7	1	148¼	148⅛	148⅛	
48⅜	38⅜	American Chicle 2.60	2	41⅛	41⅛	41⅛	¼
21½	8	Amer Colortype		8	8	8	¼
14½	6⅜	Amer Com Alcohol	1	7¼	7¼	7¼	¼
33½	16	Amer European Sec	3	16⅛	16	16	1
61¼	20⅜	Amer & For Pow	82	22⅝	20⅝	20⅝	1¼
30	10½	Amer H & Leather pf	1	18⅛	18	18	¼
64	45⅜	Amer Home Prod 4.20	1	60	60	60	
31¼	16⅜	American Ice 3	1	16⅜	16½	16½	½
26	9¼	Amer Internat	1	11½	11	11	1
23⅜	6⅜	American Metal	2	9	8⅛	9	⅛
64⅜	29⅜	Amer P & Lt 1a	2	30½	29	29	1½
21½	10⅜	Amer Rad & Stan San 1	27	10⅝	10⅜	10⅜	¼
37⅝	16⅛	Amer Roll Mill	1	18½	18½	18⅛	¼
66	44	American Safety Raz 5	1	44	44	44	
1⅜	½	Amer Ship & Com	16	½	½	½	0
56½	24⅝	Amer Smelt & Ref	1	27⅝	27½	27½	½
138½	117½	Amer Smelt & Ref pf		120½	120½	120½	
31¼	11⅛	Amer Steel Fdy	3	12½	12	12	½
48⅜	37	American Stores 2	1	44½	44½	44½	½
201¾	156½	Amer Tel & Tel 9	79	163⅝	159⅝	160	4½
132½	102⅛	Amer Tobacco B 5	4	109	106⅛	106⅜	3
80⅜	38⅜	Amer Wat Wks 3	3	41	39⅛	39¼	1½
107	97	Amer Wat Wks 1st pf 6	1	97	97	97	0
40	20⅜	American Woolen pf		30⅜	30⅜	30⅜	¼
43⅜	18⅜	Anaconda Copper	35	21	20	20	⅜
26⅜	20	Anaconda Wire	1	20⅜	20	20	¼
72	32⅛	Armour Del pf 7	2	39½	39½	39½	
4½	1½	Armour of Ill A	3	1½	1½	1½	0
2½	1	Armour of Ill B	1	1	1	1	0
47	10½	Armour of Ill pf		10½	10⅜	10⅜	0
28⅛	6¼	Assoc Apparel	1	7⅛	7⅛	7⅛	
29⅜	16⅛	Assoc Dry Goods	1	18⅜	17⅜	17⅛	¼
203⅜	125	Atchison T & S Fe 10	6	129⅜	125⅝	125⅝	3½
108¼	100½	Atchison T & S F pf 5	3	104	104	104	0
120	77	Atlantic Coast Line	2	78	77	77	3
53⅜	21	Atlantic G & W I		21	21	21	1
23⅜	11⅛	Atlantic Refining	6	16⅛	16	16	¼
295⅜	101⅛	Auburn Automobile	6	128	123¼	128½	4
2½	1	Aviation Corp	2	1⅛	1⅛	1⅛	
6	3	Aviation Corp	6	3½	3½	3½	0
		—B—B—B—					
27⅛	9⅜	Baldwin Locomo	6	11	10⅝	10⅝	¼
87⅜	35	Baltimore & Ohio	8	36⅜	35	35	2
80½	55	Baltimore & Ohio pf 4	1	55	55	55	0
14⅛	6¼	Barnsdall Corp A	3	7⅛	7⅛	7⅛	0
81	63½	Beatrice Creamery 4		69⅜	68⅜	68⅛	1¼
111	106	Beatrice Creamery pf 7	1	110	110	110	
26½	14⅜	Bendix Aviation	9	21⅜	20⅜	20⅜	1
46⅜	31⅜	Best & Co 2	1	36	36	36	½
70⅜	34¼	Bethlehem Steel	44	37⅜	35⅜	35⅜	1½
123⅜	96⅜	Bethlehem Steel 7% pf	8	100⅛	99½	100	⅛
29	15⅛	Blaw Knox 1	1	15⅛	15⅛	15⅛	0
42	20⅜	Bohn Alum & Brass 1½	1	34	33½	33½	1
66¼	60	Bon Ami A 4	1	60⅜	60⅜	60⅜	
76½	49	Borden Co 3	6	55⅛	54⅜	54⅛	1⅜
30⅛	14½	Borg Warner 1	3	18	18	18	¼
22⅜	8½	Briggs Mfg 1	2	11	10⅜	10⅜	¼
6⅛	1⅛	Brockway Mot Truck	2	1½	1½	1½	0
69⅛	49⅜	Brooklyn Manh Tr 4	1	50⅜	49⅜	49⅜	1½
129⅜	99	Brooklyn Un Gas 5	1	105⅜	105⅜	105⅜	⅛
9½	3	Brunswick Balke Coll	1	4⅛	4⅛	4⅛	
23	7½	Bucyrus Erie	1	7⅛	7⅛	7⅛	
32⅛	19⅜	Burroughs Add Mach 1	3	21⅛	20½	20½	1½
31	17	Bush Terminal 2	1	20½	20½	20½	0
69⅜	23⅜	Byers A M Co	6	26½	25⅜	25⅜	⅜
		—C—C—C—					
63	20½	California Packing	2	20⅜	20½	20½	½
48	28½	Calumet & Arizona	2	35⅛	35⅛	35⅛	⅛
11⅛	5	Calumet & Hecla	2	5⅛	5⅛	5⅛	0
45	24½	Canada Dry Ging Ale 1	1	26⅛	26	26	
45⅜	16⅜	Canadian Pacific 2½	11	17⅛	17	17	1
19⅛	9½	Capital Admin A	1	13⅛	13	13	¼
42	39	Capital Admin pf 3		42	42	42	
181½	45⅜	Case J I Thresh M	55	50⅜	47⅛	48	2¼
52⅜	17	Cater Tract 3	1	18	17⅝	17⅝	¼
8⅛	2½	Century Rib Mills		6	6	6	1
23⅛	7⅜	Checker Cab Mfg	2	8	8	8	0
46½	27	Chesapeake & Ohio 2½	6	32⅛	32	32⅛	⅛
54⅜	27½	Chesapeake Corp 3	4	29⅜	29⅜	29⅜	⅛
7⅛	4	Chicago Gt Western	1	4½	4⅛	4½	0
27½	15½	Chi Gt Western pf 2	1	20	19	19	1
8⅜	3⅛	Chicago Mil & St Paul	1	3½	3⅛	3⅜	
15⅛	4⅜	Chicago M & St P pf		6	6	6	0
45⅛	18⅜	Chi & Northwestern 4	1	19	18⅜	18⅜	
65⅜	20	Chicago R I & Pac	4	28	26	26	⅛
25⅜	12½	Chrysler Motors 1	12	18⅛	17⅜	17⅜	½
37⅜	28⅛	City Ice & Fuel 3	1	29⅛	28	29⅜	⅛
170	148	Coca Cola 8	8	138⅜	137⅜	137⅜	3½
53½	50½	Coca Cola A 3		53	53	53	
50½	38⅜	Colgate Palm Peet 2½	1	40⅜	40⅛	40⅜	0
17⅜	9	Collins & Aikman Co		12⅜	12⅛	12⅛	¼
95	71	Collins & Aikman pf 7		94⅛	94⅛	94⅛	⅛
32⅛	9⅛	Colo Fuel & Iron	3	13⅛	13⅛	13⅛	
111⅛	51⅜	Columbian Carbon 5	12	57⅛	55⅛	55⅛	1½
45⅜	20⅜	Columbia Gas & El 2	20	25⅛	23⅜	23½	2
109½	98	Columbia Gas & El pf 5	1	102⅜	102⅜	102½	
24	13	Comm Credit 1.60	6	14	14	14	
34½	22	Comm Invest Tr 2	5	22½	22	22	¼
21⅛	10	Commer Solvents 1	6	15⅛	14½	14½	⅛
12	6⅜	Commonwealth & Sou	10	7⅛	7⅛	7⅛	⅛
106⅛	90	Commonwealth & So pf 6	1	92⅜	92⅜	92⅜	⅛
14⅛	6⅜	Congoleum Nairn		12⅜	12⅜	12⅜	
30⅛	13½	Congress Cigar 1	1	13	13	13	⅛
37⅛	18½	Consolidat Cigar 4	1	32½	32½	32½	
18⅛	10½	Consol Film pf 2	1	13⅛	13	13	¼
109⅜	82⅜	Consol Gas 4	16	87⅛	86⅜	86⅜	2½
1⅜		Consol Textile		⅜	⅜	⅜	⅛
3	1	Container Corp B	1	1	1	1	
30½	9⅜	Contin Baking A	3	10⅜	10	10	0
3⅛	1⅛	Contin Baking B	3	1½	1½	1½	0
77½	44⅜	Contin Baking pf 8	2	53	53	53	
62⅜	40⅜	Continental Can 2½	2	46	45⅛	45⅛	½
16	6⅜	Contin Diamond		7	7	7	¼
51⅛	34	Contin Insurance 2.40	1	35	35	35	0
4½	1⅛	Contin Motors	3	1⅛	1⅛	1⅛	¼
12	6	Contin Oil	1	6⅛	6	6	¼
85⅜	55⅜	Corn Prod Ref 3	2	60½	58⅜	58⅜	1½
18	6	Coty Inc	4	6⅛	6	6	⅛
34½	25½	Cream of Wheat 2	1	25⅛	25⅛	25⅛	¼
38⅜	18½	Crown Cork & Seal 2.40	1	21½	21⅛	21⅛	⅛
2⅜	½	Cuban Am Sugar	1	½		½	0
1½	⅛	Cuban Dom Sug	5	⅛	⅛	⅛	0
48⅜	35⅛	Cudahy Packing 4	1	37⅛	37⅛	37⅛	⅛
100	66	Cudahy Pack pf		66	66	66	
5⅛	2	Curtiss Wright	1	2⅛	2⅜	2⅜	0
8⅛	3	Curtiss Wright A		4	4	4	⅛
		—D—D—D—					
23	8	Davison Chemical		8⅛	8⅛	8⅛	⅛
22	15	Deere & Co 1.20	4	15	15	15	⅛
157½	97½	Delaware & Hudson 9	3	101⅛	97½	100	3
102	88	Delaware Lack & W 4	1	88	87	87	1½
195	140½	Detroit Edison 8	1	152⅜	149⅜	149⅜	3½
13⅛	9⅛	Dome Mines 1		12	12	12	
24	14⅜	[illegible]	1	21⅜	21⅜	21⅜	
78⅛	61½	Drug Inc 4	6	71⅛	71⅛	71⅛	⅛
106⅛	71	Du Pont de Nemours 4	46	77⅜	76⅛	76	2½
124⅜	118⅜	Du Pont de Nem deb 6	1	121½	121½	121½	⅛
		—E—E—E—					
185½	118	Eastman Kodak 8	18	131	126⅜	126⅜	4½
29	9½	Eaton Axle & Spring 1.60	9	11⅛	11	11	
9⅛	4⅛	[illegible]	2	5⅛	5⅛	5⅛	0
73⅛	44⅛	Elec Auto Lite 6	10	47⅜	46⅜	46⅜	1½
40⅜	30⅛	Elec Pw & Lt 1	84	35	32⅛	32⅛	2¼
108⅜	92⅜	Elec Pw & Lt pf 6	1	98	97⅛	97⅛	⅛
66⅛	47	Elec Storage Battery 4	1	47½	47	47	¼
118	102⅜	Endicott Johnson pf 7	1	111⅛	111⅛	111⅛	⅛
38⅜	27	Equitable Off Bldg 2	8	27⅛	27⅛	27	⅛
39⅛	13⅜	Erie R R		15⅛	15⅛	15⅛	¼
8⅜	3⅛	Evans Products		3⅛	3⅛	3⅛	¼
		—F—F—F—					
80	11¼	Fed Wat Ser 1.20	881	13⅛	12⅛	13⅛	1⅛
56⅜	35⅜	Fidelity Phenix F I 1.60	1	38⅜	37⅛	37⅛	1¼
21½	13	Firestone T & R 1	1	17	16½	17	1
98⅛	80⅜	Firestone T & R pf 6	1	82	82	82	0
63	41	First Nat'l Stores 2½	1	56	56	56	¼
34⅛	19½	Foster Wheeler 2	1	20½	20	20	1
38	20½	Fourth N Invest	1	24½	24⅛	24½	¼
38⅜	11⅛	Fox Film A 2½	32	12⅜	12⅛	12⅜	⅛
48⅜	22	Freeport Texas 3	1	23⅜	23	23⅜	⅛
		—G—G—G—					
78⅛	52½	Gen Amer Tank	1	53½	53⅜	53½	1
47	18⅛	Gen Asphalt	1	18⅛	18⅛	18⅛	¼
28	17⅛	General Baking	4	20⅛	20⅛	20⅛	0
54⅜	35⅛	Gen Electric 1.60	85	37⅛	35⅛	35⅛	1⅜
56	43	General Foods Corp 3	8	47⅛	47⅛	47⅛	⅛
8½	4	Gen Gas & E A	3	4	4	4	0
48	30⅛	General Motors 3	93	32	31½	31½	⅛
108⅜	95	General Motors pf 5	2	101⅛	101	101	⅛
53½	40½	General Ry Signal 5	1	42½	41½	41½	⅛
9½	1½	Gen Realty & Util	2	2	2	2	
74½	25	Gen Realty & U pf w w s	7	25	25	25	¼
57⅛	29	Gen Refractories 3	1	32⅜	32⅜	32⅜	¼
16½	1½	Gen Theatres Equip	8	2⅛	2⅛	2⅛	¼
38⅛	15⅛	Gillette Saf Raz	6	16	15⅛	16	¼
7⅛	4	Gimbel Brothers	2	4⅛	4⅛	4⅛	0
9⅛	4	Gobel Inc	4	5⅛	5	5⅛	¼
42½	21	Gold Dust 2.50	18	24⅜	23⅜	24	¼
20⅛	8⅛	Goodrich B F Co	1	9½	9⅛	9⅛	¼
54¼	40⅜	Goodyear T & Rub 3	11	38	35	35	2⅜
9½	2½	Graham Paige Mot	6	2⅛	2½	2½	¼
22⅛	10	Granby Copper 1	1	10⅜	10⅛	10⅜	¼
28½	12½	Grand Silver Stores 1	2	14⅛	14	14	¼
46	38	Grand Union pf 3	1	41	41	41	¼
42	28⅛	Grant (W T) Co 1		27⅛	27⅛	27⅛	⅛
69⅛	30	Great North pf 4	1	31⅛	30⅜	30⅜	⅛
39⅛	18	Great Nor Ore ctfs 2	1	18⅛	18⅛	18⅛	½
6⅛	2⅜	Grigsby Grunow	2	3	3	3	¼
1½	⅛	Guantan Sugar	1	⅛	⅛	⅛	⅛
		—H—H—H—					
9⅛	4⅛	Hahn Dept Stores	5	4⅛	4⅛	4⅛	⅛
19½	12	Hall Printing 1.50	1	13½	13	13	1
108¾	82	Hershey Choc 5	1	92	92	92	0
37	24	[illegible]		24⅛	24⅛	24⅛	⅛
19⅛	6⅛	Hollander & Sons		11⅛	11½	11½	⅛
120	81	Homestake Mining 7a		119	119	119	1
9¼	4	Hood Rubber	1	6⅛	6⅛	6⅛	¼
68½	27	Houston Oil	2	37	35½	35½	1½
29½	18	Howe Sound 2		18⅛	18½	18⅛	⅛
44½	30⅛	Hudson & Manh 3.50	3	31⅛	30¼	31	1
26	11	Hudson Motors 1		12⅛	12¼	12⅛	⅛
13⅛	5⅛	Hupp Motors	2	6⅛	6⅛	6⅛	0
		—I—I—					
89	29⅛	Illinois Central 4	2	29½	28⅜	28⅜	17
68	21½	Indust Rayon 4	1	34	33⅜	33⅜	1⅛
182	74	Ingersoll Rand 6		77⅛	77⅛	77⅛	2⅛
11⅛	4⅛	Inspiration Copper	2	5	5	5	0
34	13	Interboro Rap Tr	5	14⅛	13	13⅛	1
15	5	[illegible]	5	5⅛	5⅛	5⅛	
6⅛	1⅛	Inter Agri Corp	1	1⅛	1⅛	1⅛	0
179⅛	117	Inter Bus Machines	7	138	131⅛	131⅛	8½
4	1⅛	Int Combustion Eng	1	1⅛	1⅛	1⅛	⅛
39⅛	10⅛	Internat Comb Eng pf		10⅛	10⅛	10⅛	
60½	32	Inter Harvester 2.50	8	33	31⅛	31⅛	1⅛
31	18⅛	Inter Hydro Elec A	4	20⅛	19⅛	19⅛	1
78⅛	38½	Internat Match pf 4		38⅛	38½	38½	1⅛
18⅛	6½	Inter Mer Marine	6	6⅛	6⅛	6⅛	¼
20⅛	9½	Inter Nickel of Can .40	12	11⅛	11⅛	11⅛	¼
54	46⅛	International Shoe 3	1	46⅜	46½	46⅜	0
38⅛	18⅛	Internat Tel & Tel 2	57	21½	20⅛	20⅛	1⅛
21⅛	11½	Interstate D Store	1	16	16	16	⅛
31	20	Island Creek Coal	1	24	24	24	1
		—J—J—					
80⅛	40⅛	Johns Manville Corp 3	40	47½	44⅛	44⅛	3½
		—K—K—					
18	12	Kaufmann Dept S 1	1	13⅛	13⅛	13⅛	¼
24⅛	10½	Kayser (J) 1	1	12⅛	12⅛	12⅛	0
3½	1⅛	Kelly Springfield Tire	10	2	2	2	
29⅛	7½	Kelsey Hayes Wheel	2	7½	7⅛	7½	⅛
15⅛	8⅛	Kelvinator Corp	4	9	8⅛	8⅛	¼
31⅛	14⅛	Kennecott Copper 1	7	15⅛	15⅛	15⅛	⅛
27⅛	12	Kresge S S 1.60	26	12⅛	12	12	⅛
35½	18	Kroger Groc & Bak 1	6	29⅛	28	28⅛	⅛
		—L—L—					
87⅛	56⅛	Lambert & Co 8	1	71⅛	70⅛	71⅛	0
61	26	Lehigh Valley	1	26⅛	26⅛	26⅛	⅛
69⅛	45⅛	Lehman Corp	1	49⅛	48⅛	48⅛	1⅛
19½	11	Lehn & Fink Prod 2	1	11	11	11	⅛
91	60	Liggett & Myers 4	1	61½	61½	61½	⅛
91⅛	60½	Liggett & Myers B 4	1	63	62½	62½	1½
34⅛	19⅛	[illegible]	1	19⅛	19⅛	19⅛	⅛
55½	20⅛	Liquid Carbonic	2	21	21	21	0
63½	36⅛	Loew's Incorp 3	12	48⅛	46⅛	46⅛	1⅛
6½	2⅛	Loft Incorp	1	4	4	4	⅛
55⅛	40⅛	Loose Wiles Biscuit 2	1	47½	47½	47½	⅛
21⅛	11⅛	Lorillard (P) Co	21	16⅛	15⅛	15⅛	1
35⅛	26	[illegible]		28⅛	28⅛	28⅛	⅛
111	60	Louisville & Nash		60	60	60	0
19	8⅛	Ludlum Steel	2	10	10	10	
		—M—M—					
26⅛	19⅛	McIntyre Porcupine 1	1	21⅛	21⅛	21⅛	⅛
103½	63⅛	McKeesport Tin Plate 4	1	64⅛	63⅛	63⅛	1⅛
17	7⅛	McKesson & Robbins		9	9	9	⅛
37⅛	20	McKesson & Rob pf 3.50	1	29½	29	29	⅛
9⅛	4⅛	McLellan Stores	1	5½	5½	5½	0
43½	21½	Mack Trucks 2	2	25	25	25	⅛
7½	5	Madison Sq Garden .60		5⅛	5⅛	5⅛	
39	23	Manhat Elev Gtd 5	16	25	23	23	2
12	7½	Manhattan Shirt 1	1	9	9	9	⅛
5⅛	1	Maracaibo Oil	1	1⅛	1⅛	1⅛	
24⅛	15⅛	Marine Midland 1.20	2	18⅛	15⅛	15⅛	⅛
31½	17⅛	[illegible]	1	20⅛	20	20	1
39	26	[illegible]	6	30⅛	28⅛	28⅛	1⅛
71½	59	May Dept Stores	1	59	59	59	
10⅛	4½	[illegible]	1	5	5	5	⅛
16⅛	5⅛	Miami Copper	3	5	5	5	0
94	60⅛	Midland Steel Prod pf	2	62	61⅛	61⅛	⅛
26⅛	9⅛	[illegible]	2	9⅛	9½	9⅛	⅛
43	14	Missouri Kan Tex	1	15⅛	15⅛	15⅛	1
107	40	Missouri Pacific pf 5		40	40	40	
29⅛	15⅛	Montgomery Ward	19	17	16⅛	16⅛	⅛
16⅛	8⅛	Motor Wheel 1	1	9	9	9	⅛
36⅛	8⅛	[illegible]	4	16⅛	16⅛	16⅛	1½
18⅛	6⅛	Murray Corp Am	1	8⅛	8⅛	8⅛	⅛
		—N—N—					
40½	20½	Nash Motors 4	1	22⅛	22	22	0
10⅛	4⅛	National Acme	1	4⅛	4⅛	4⅛	⅛
10	3⅛	National Bellas Hess	2	5	4⅛	4⅛	⅛
83⅛	49⅛	National Biscuit 2.80		51	50	50⅛	
182⅛	146	National Biscuit pf 7		152⅛	152⅛	152⅛	
39⅛	18⅛	Nat Cash Reg A	3	24⅛	22⅛	22⅛	1⅛
50⅛	26⅛	National Dairy Prod 2.60	12	30⅛	29⅛	29⅛	⅛
38⅛	19⅛	National Distillers 2		25⅛	25⅛	26	⅛
44⅛	20⅛	National Pow & Lt 1	7	21⅛	20⅛	20⅛	1
76½	22½	National Supply 2	1	23	22⅛	22⅛	⅛
14⅛	6	Nevada Cons Copper	4	7⅛	7⅛	7⅛	⅛
24	5⅛	Newton Steel	3	6	6⅛	6	⅛
131⅛	60⅛	New York Central 4	17	64⅛	62	62⅛	2⅛
94⅛	47⅛	New York N H & Hft	2	48⅛	47⅛	47⅛	1⅛
12⅛	3⅛	New York Investors	1	3⅛	3⅛	3⅛	⅛
25⅛	15⅛	Noranda Mines	5	19⅛	18⅛	18⅛	⅛
217	159	Norfolk & Western 10	1	147	145⅛	145⅛	2⅛
80⅛	56⅛	North American 10	16	62⅛	60	60⅛	2
57	53	North American pf 3	2	55⅛	55⅛	55⅛	
11	4⅛	North Amer Aviation	2	6⅛	6	6⅛	⅛
107½	102	North Amer Ed pf 6		105⅛	105⅛	105⅛	⅛
60⅛	25⅛	Northern Pacific 5	5	29	27⅛	27⅛	1½
		—O—O—					
58⅛	31⅛	Otis Elevator 2½	1	33⅛	32⅛	32⅛	⅛
39⅛	25⅛	Owens Illinois Glass 2	2	29⅛	29⅛	29⅛	⅛
		—P—P—P—					
7	1⅛	[illegible]		2	2	2	⅛
61	38	Pac Gas & Elec 2	2	42⅛	42	42	1
69⅛	45⅛	Pac Lighting Corp 3	2	49	48⅛	48⅛	1
11⅛	5⅛	Packard Motor .40	10	6⅛	5⅛	5⅛	⅛
50⅛	19⅛	Pan Am Petrol B	10	22⅛	21⅛	21⅛	⅛
7½	3	Pathe Exchange A	2	3⅛	3⅛	3⅛	⅛
46⅛	28⅛	Penick & Ford		35	34	34	⅛
44⅛	28⅛	Penney (J C) Co 2.40		38⅛	38⅛	38⅛	⅛
8⅛	4	Penna Coal & Coke	1	4	4	4	
29	8	Penna Dixie Cement pf	2	10	10	10	
84	53⅛	Penna R R 4	13	54⅛	53⅛	53⅛	1
280	172½	Peoples Gas L & Coke 8	2	174⅛	172⅛	173	3
10⅛	6	Petroleum Corp	18	6⅛	6⅛	6⅛	⅛
28⅛	10⅛	Phelps Dodge Corp 1		10⅛	10⅛	10⅛	⅛
56⅛	52½	[illegible]	1	55	55	55	
12⅛	6⅛	Phila & Read C & I		6⅛	6⅛	6⅛	⅛
12⅛	9	Philip Morris 1		11⅛	11⅛	11⅛	⅛
16⅛	4⅛	Phillips Petroleum	8	7⅛	7⅛	7⅛	
72⅛	48⅛	Pierce Arrow M pf 6	8	50	48⅛	48⅛	1⅛
28⅛	6⅛	Pierce Oil pf		6⅛	6⅛	6⅛	
3⅛	1	Pierce Petroleum		1⅛	1⅛	1⅛	0
37	25	Pillsbury Flour Mills 2	2	25⅛	25⅛	25⅛	0
18⅛	8	[illegible]		8	8	8	0
18⅛	6	[illegible]		7	6½	7	
27	4⅛	[illegible]		6⅛	6	6	
20⅛	6	Prairie Oil & Gas		9⅛	9⅛	9⅛	0
26⅛	14½	Prairie Pipe Line 3	3	14⅛	14⅛	14⅛	
7½	2⅛	Pressed Steel Car	1	2⅛	2⅛	2⅛	
47⅛	14⅛	Pressed Steel Car pf		16	16	16	
71⅛	56⅛	Procter & Gamble 2.40	8	58	56⅛	56⅛	1⅛
96⅛	71⅛	Pub Ser of N J 3.40	3	74	71⅛	71⅛	2⅛
102⅛	98⅛	Pub Ser of N J 5% pf 5	2	100⅛	100⅛	100⅛	⅛
120⅛	109⅛	Pub Ser N J pf 7		118⅛	118⅛	118⅛	
58½	27⅛	Pullman Inc 4	1	28⅛	28	28	
2	⅛	Punta Alegre Sugar	6	⅛	⅛	⅛	⅛
11⅛	6⅛	Pure Oil	1	7⅛	7⅛	7⅛	⅛
55⅛	19	Purity Bakeries	2	20⅛	19⅛	20	⅛
		—R—R—R—					
27⅛	12	Radio Corp of Am	58	17⅛	16⅛	17	⅛
60	32	Radio Corp of Am pf B	6	41⅛	38⅛	40	1⅛
24½	11⅛	Radio Keith Orpheum	6	13⅛	13⅛	13⅛	⅛
97½	46⅛	Reading Co 4	38	50	46⅛	47⅛	2⅛
46	37	Reading 1st pf 2	1	37⅛	37⅛	37⅛	
30⅛	6	Real Silk Hosiery	2	6⅛	6⅛	6⅛	
19⅛	6⅛	Remington Rand	2	6⅛	6	6⅛	
25⅛	10	Republic Steel	3	11	10⅛	10⅛	
58⅛	40⅛	Reynolds Tob B 3	3	46⅛	46⅛	46⅛	
6⅛	1	Richfield Oil	2	1⅛	1⅛	1⅛	0
10⅛	3⅛	Rio Grande Oil		3⅛	3⅛	3⅛	
26	16⅛	Royal Dutch	2	17⅛	17⅛	17⅛	
		—S—S—S—					
69½	38	Safeway Stores 5	3	57⅛	57⅛	57⅛	1⅛
30⅛	14⅛	St Joseph Lead	2	14⅛	14⅛	14⅛	⅛
62⅛	9	St Louis & San Fran		10⅛	10⅛	10⅛	
33½	7	St Louis Southwest		11½	11	11	0
11⅛	4	Schulte Ret Stores	1	6⅛	6⅛	6⅛	0
1⅛	⅛	Seaboard Air Line	6	⅛	⅛	⅛	0
20⅛	10⅛	Seaboard Oil	6	11⅛	11⅛	11⅛	⅛
11	4⅛	Seagrave Corp	1	6⅛	6⅛	6⅛	
63⅛	40⅛	Sears Roebuck 2½	5	62	60⅛	60⅛	1⅛
11⅛	4⅛	Servel Inc	18	7	7	7	0
21	7⅛	Sharpe & Dohme	2	7⅛	7⅛	7⅛	0
29⅛	15⅛	Shattuck F G	1	16⅛	16⅛	16⅛	
10⅛	4⅛	Shell Union Oil	6	5⅛	5	5⅛	0
23⅛	10⅛	Simmons Co		14	14	14	
16⅛	6⅛	Sinclair Cons Oil	13	9⅛	8⅛	8⅛	
10⅛	8⅛	Skelly Oil	1	6⅛	6⅛	6⅛	
62	10	[illegible]	1	26⅛	25⅛	25⅛	
21	16⅛	[illegible]	1	17⅛	17⅛	17⅛	
17⅛	7⅛	So Porto Rico Sugar	2	10⅛	10⅛	10⅛	
64⅛	38	Southern Cal Edison 2	1	41	41	41	
109⅛	65⅛	Southern Pacific 6	3	67⅛	66⅛	67⅛	
65⅛	19	Southern Railway	6	21	20	20	
36	18	Spalding & Bros	6	19	18	18	
13⅛	6	Sparks Withington	1	7	6⅛	6⅛	
17⅛	7⅛	[illegible]	2	7⅛	7⅛	7⅛	
33½	23	[illegible]		23	23	23	
20⅛	14⅛	Standard Brands	36	18⅛	17⅛	17⅛	
88⅛	55⅛	Standard Gas & El 3.50	66	58	55⅛	55⅛	1⅛
61⅛	31⅛	Stand Oil Cal	13	37⅛	36⅛	36⅛	
19	8⅛	Stand Oil of Kan		11	11	11	
52⅛	30⅛	Stand Oil N Jersey	29	37⅛	35⅛	35⅛	⅛
34⅛	14	[illegible]	1	14⅛	14⅛	14⅛	
40	25⅛	[illegible]	1	30	30	30	
21⅛	8	Stewart Warner	3	8⅛	8⅛	8⅛	
54⅛	23⅛	Stone & Webster	2	24⅛	23⅛	23⅛	
26	14⅛	Studebaker 1.20	4	14⅛	14⅛	14⅛	
48⅛	31	[illegible]	1	37⅛	37⅛	37⅛	0
40⅛	21⅛	[illegible]	10	24	21⅛	22⅛	3
6⅛	1⅛	Symington A	3	1⅛	1⅛	1⅛	
		—T—T—T—					
56⅛	18	Texas Corp 2	82	22	20⅛	21⅛	1
55⅛	29⅛	Texas Gulf Sulph 3	5	31⅛	31	31	1
17⅛	7⅛	Texas Pac Land Tr	2	9⅛	9	9	
18	9⅛	[illegible]	1	10⅛	10⅛	10⅛	
8⅛	2⅛	[illegible]	7	2⅛	2⅛	2⅛	
9	4	[illegible]	1	5⅛	5⅛	5⅛	
12	5⅛	[illegible]	2	5⅛	5⅛	5⅛	0
59	28⅛	[illegible]		30⅛	30⅛	30⅛	
3⅛	1⅛	[illegible]		2⅛	2⅛	2⅛	0
14	9	[illegible]	1	9⅛	9⅛	9⅛	
18	5	Transamerica	55	6	5⅛	5⅛	
17½	7⅛	[illegible]		7⅛	7⅛	7⅛	
11⅛	6⅛	[illegible]	3	6⅛	6⅛	6⅛	0
94	90⅛	[illegible]	2	90⅛	90⅛	90⅛	0
10	3⅛	Twin City Rap Tr		4⅛	4⅛	4⅛	
		—U—U—U—					
21½	6	[illegible]	2	6⅛	6	6	
78½	37	Underwood Elliott Fish 4	3	37⅛	37⅛	37⅛	
72	43	Union Carbide & Car 2.60	12	46⅛	45	45⅛	
205⅛	131⅛	Union Pacific 10		138⅛	132½	132½	4
26⅛	19⅛	Union Tank Car 1.60	2	20	19⅛	19⅛	
38⅛	20⅛	United Air & Trans	5	24⅛	23⅛	23⅛	
41⅛	31	[illegible]	1	33⅛	33⅛	33⅛	
29⅛	13	United Carbon	1	13⅛	13⅛	13⅛	
7⅛	3⅛	United Cigar Stores	1	3⅛	3⅛	3⅛	
76	41	United Cigar St pf 6	1	41	41	41	
31⅛	16⅛	United Corp	112	20	19⅛	19⅛	
52⅛	44⅛	United Corp pf 3	3	45⅛	45⅛	45⅛	
67⅛	48⅛	United Fruit 4		50	50	50	0
37½	26⅛	United Gas Imp 1.20	11	27	26½	26½	
6⅛	3⅛	United Stores A	1	4	4	4	
52	35	U S Cast Iron Pipe	1	38⅛	38⅛	38⅛	
37⅛	16⅛	U S Ind Alcohol	8	17⅛	16⅛	16⅛	
12½	5⅛	U S Leather	1	5⅛	5⅛	5⅛	
30⅛	10⅛	U S Pipe & Fdy	1	17⅛	17⅛	17⅛	
12⅛	6⅛	[illegible]	2	9⅛	9⅛	9⅛	
77⅛	24⅛	U S Realty & Imp	2	32⅛	31⅛	31⅛	1⅛
15⅛	7	U S Rubber		7⅛	7⅛	7⅛	
36⅛	12⅛	[illegible]	4	12⅛	12⅛	12⅛	0
20⅛	10⅛	[illegible]	1	11⅛	11	11	
38⅛	17	[illegible]	2	20⅛	19⅛	19⅛	
28⅛	13	[illegible]		13	13	13	0
152⅛	79⅛	United States Steel 7	195	82⅛	80⅛	80⅛	2
150	129	U S Steel pf 7	2	130⅛	130	130	
31	19⅛	Utilities Pow & Lt A	30	21⅛	20⅛	20⅛	1
		—V—V—V—					
76⅛	21⅛	Vanadium Steel	13	24⅛	22⅛	23⅛	1
3⅛	1	Virginia Car Chem	1	1⅛	1⅛	1⅛	
71⅛	56⅛	[illegible]		56⅛	56⅛	56⅛	
		—W—W—W—					
26	6⅛	Wabash Railroad		7⅛			
27⅛	21	[illegible]	1	24	23	24	0
18	4⅛	[illegible]	1	4⅛	4⅛	4⅛	
27⅛	4⅛	Ward Baking A	2	14⅛	14⅛	14⅛	
20⅛	4⅛	Warner Bros Pict	47	10	9⅛	9⅛	
46⅛	10⅛	Warren Bros	8	11⅛	10⅛	10⅛	
26⅛	16⅛	[illegible]	1	18⅛	18⅛	18⅛	
44½	10⅛	Western Dairy Prod A	1	25⅛	25⅛	25⅛	
12⅛	4⅛	Western Dairy Prod B	1	7	7	7	0
19⅛	9⅛	Western Maryland	2	10⅛	10	10	
31⅛	10⅛	Western Pacific pf	2	10⅛	10⅛	10⅛	
180⅛	96⅛	Western Union Tel 8	7	108⅛	104	104	4
36⅛	20	Westinghouse Air Brake 2	1	21⅛	21⅛	21⅛	
110⅛	49⅛	Westinghouse E & M 4	365	53⅛	49⅛	49⅛	4
28	16	[illegible]	1	17⅛	16⅛	17	
20⅛	15⅛	Wheeling Steel	1	18⅛	18⅛	18⅛	3
26⅛	12⅛	White Motor	1	12⅛	12⅛	12⅛	0
9⅛	3⅛	[illegible]	3	4⅛	4⅛	4⅛	
8⅛	1⅛	Wilson & Co	5	1⅛	1⅛	1⅛	
51⅛	21	Wilson & Co A	3	30⅛	30⅛	30⅛	0
72⅛	54⅛	Woolworth F W Co 2.40	47	63⅛	62⅛	62⅛	1⅛
106⅛	37⅛	Worthington Pump	5	40	38⅛	38⅛	1
80⅛	66⅛	Wrigley Wm Jr 4	2	71	70⅛	70⅛	
		—Y—Y—Y—					
15⅛	5⅛	Yellow Tr & Coach	13	6⅛	6	6⅛	
29	14⅛	Youngs Sheet & Wire	2	15	15	15	
		—Z—Z—Z—					
18⅛	10	Zonite Products 1	2	10⅛	10⅛	10⅛	

Odd lots. *Ex dividend. †Ex rights. a Plus extras. b Including extras. d Partly stock. e Paid in scrip. f Paid last year. h Paid so far this year. j Payable in stock. k Cash or stock. l Payable when earned. m Payable 1-10 of a share in Class A stock quarterly. n Cash and 1% in stock.

PENNSYLVANIA OIL RAISED

Pennsylvania grade crude oil has been advanced 15 cents per barrel by the Joseph Seep Agency, Standard Oil buyer in this territory.

New prices are: Pennsylvania grade in National Transit Lines, $1.95; in Southwest Pennsylvania Pipe Lines, $1.80; in Eureka Pipe Lines, $1.70, and in Buckeye Pipe Lines, $1.60.

Tidewater met the advance in the Bradford and Allegheny districts, the new price being $2.25. Corning grade remains unchanged.

OIL CITY, Pa., Sept. 12.—(AP.)—Statistics compiled by the Derrick show that stocks of Pennsylvania crude held by major pipe line companies at the end of August totaled 3,104,338 barrels, a decrease of 335,263, as compared to the end of July and the lowest since January, 1929.

Gross stocks of all grades of oil held by the companies at the end of August totaled 9,192,457 barrels, the lowest since June, 1929.

Armstrong in Deal To Build Factories

Armstrong Cork Company in conjunction with the Congoleum-Nairn Company plan erection of two large linoleum products factories at Martinez, Cal. Deeds transferring 112 acres of land to the companies have been filed.

Argentina Wheat Affected by Rust

WASHINGTON, Sept. 12.—Reports state that rust has made its appearance in wheat fields of several regions in Cordoba Province and the southern part of Buenos Aires, Province of Argentina.

ASKS MURRAY INJUNCTION

OKLAHOMA CITY, Sept. 12.—(AP.)—Threats to enlist the aid of the Federal Courts in efforts to overthrow the military shutdown of oil fields came to a head yesterday as officials of Mid-continent States sought means of obtaining nationwide curtailment of production and imports to lift crude oil prices.

The Champlin Refining Company of Enid, Okla., filed suit in the Federal Court at Guthrie, Okla., asking an injunction against Gov. W. H. Murray and the State Corporation Commission to restrain the shutdown of flush oil wells in Oklahoma.

In the event of favorable action on the injunction application a situation probably unprecedented in the history of the country would result. Gov. Murray, with the Oklahoma National Guard at his command, has announced repeatedly he will ignore the orders of "inferior federal courts" and obey only the executive order of the President of the United States or mandates of the United States Supreme Court in case of conflict.

Sharp Decline in Pennsy Earnings

Net income of Pennsylvania Railroad Company, including West Jersey and Seashore Railroad Company for quarter ended June 30, was $4,770,104 after taxes and charges, against net income excluding West Jersey and Seashore, of $18,527,229 in the June quarter of 1930.

For six months to June 30, net income, including West Jersey, was $3,564,863, against net income excluding West Jersey, of $29,976,895 in the first half of 1930.

LIVESTOCK MARKETS

Pittsburgh.

U. S. Department of Agriculture.—Hogs: Receipts 600; market [illegible]. Cattle: Receipts [illegible]. Calves: Receipts [illegible]. Sheep: Receipts 500; market [illegible].

Chicago.

Hogs: Receipts 12,000 head, including 3,000 head direct; [illegible]. Cattle: Receipts 1,500 head; [illegible]. Steers, good and choice, [illegible].

East Buffalo.

Hogs: Receipts 1,000; [illegible]. Cattle: Receipts [illegible]. Calves: Receipts [illegible]. Sheep: Receipts [illegible].

Cincinnati.

Hogs: Receipts 2,100 head; [illegible]. Cattle: Receipts 225 head; [illegible]. Sheep: Receipts 1,800 head; [illegible].

LONE STAR GAS RECEDES TO NEW LOW

Fuel Issue Breaks Under Previous Bottom Figure; Strong Support Evident

Lone Star Gas backed down to a new low for the bear market in the short session on the Pittsburgh Stock Exchange today. Pressure on the fuel leader was not noticeably heavy, but demand was thin enough to permit the price to [illegible] fractionally below the previous bottom figure. Aside from the general weakness on all exchanges, there was no explanation of the stock's action.

Volume of dealings in the issue expanded sharply. Traders expressed the opinion that strong support was being thrown behind the stock. In the June break when it reached its low of 14½, it was generally believed in the Street that important financial interests identified with the company took most of the offerings around that figure.

The remainder of the market was dull and practically unchanged.

SENATOR BACKS COTTON PLAN

WASHINGTON, Sept. 12.—(AP.)—Formation of a private corporation to take over and dispose of the cotton held by the Farm Board was suggested today in a plan made public by Senator Hastings, Rep., Delaware.

The proposal was made by H. O. Schundler of New York. The Delaware senator said Schundler had the support of important financial interests which would furnish $50,000,000 in working capital for the concern.

AUSTIN, Tex., Sept. 12.—The House has rejected the Long cotton plan, which would prohibit planting in 1932. The Olsen bill, which would restrict cotton planting in 1932 to one-third of tillable land, is favored.

Macmarr Approves Safeway Merger

BALTIMORE, Sept. 12.—Charles E. MacMarr, president, announces that stockholders of MacMarr Stores, Inc., have approved the plan for merging with Safeway Stores.

LOCAL STOCKS

Saturday, September 12, 1931.

[illegible]

Sales on the Exchange.

[illegible]

UNLISTED STOCKS

[illegible]

LOCAL CURB

[illegible]

*Guaranteed by the Philadelphia Co. by endorsement. †Assumed by the Republic Steel Corp. ‡Guaranteed by Loews Inc. by endorsement. [illegible] principal and interest [illegible].

ROUND TABLE OF BUSINESS

STEEL UPTURN LIKELY NEXT WEEK

1931 Steel Ingot Output May Be 27,000,000 Tons; Finished Prices Steady

By B. F. Tutty

Steel ingot production [illegible] August as officially reported [illegible] was at 31.13 per cent of capac[illegible] ity against the revised figure [illegible] of 34.15 per cent for [illegible] Tonnage decreased 8.8 per cent, whereas in only two of the last eight years was there a July to August decrease. [illegible] in 1927 and 1930 which [illegible] endings there were [illegible] increases.

Production for the [illegible] two weeks is [illegible] over 29 per cent [illegible] day and the ending of the vacation season, were active factors in some sort of an increase [illegible] expected for next week. Hopes of a large seasonal or other increase in total steel demand have not been abandoned and all that is expected now is marked increases in a few items particularly subject to seasonal influence. Some items are subject to seasonal decrease and it is problematical which will predominate to make the [illegible] mand.

YEARS COMPARED

Total [illegible] of [illegible] of steel [illegible] in the first eight months of the year was 19,000,000 tons. Allowing for a mild seasonal increase and then the usual sharp end decrease, the year's total would be around 25,000,000 tons, counting on an increase [illegible] year-end decrease, the total would be around 25,000,000 tons. It is quite impossible that the actual total will fall materially outside these limits. Comparable comparisons are [illegible] showed nearly 40,000,000 tons and 1929 the record year, nearly 57,000,000 tons. Relatively favorable comparisons are that 1921 fell under 20,000,000 tons and the best year prior to 1922 showed only 54,087,000 tons, the next best being nearly 2,000,000 tons less.

U. S. STEEL REPORT

The steel corporation's report of unfilled obligations is only occasionally of much general significance as to the course of trade, and of late the significance has been minimized by actual shipping orders constituting so small a proportion of the total and by the possibility of obligations being written off through their having grown entirely out of date or available for actual operations. The 2,169,457 tons reported for the end of August would involve production for about six and a half months at the August rate of shipping, approximately 3.7 per cent of capacity. The August decrease of 235,156 tons was the fifth consecutive decrease and compares with August decreases in five of the last eight years. In the same years September showed an increase five times.

SCRAP MARKET QUIET

Finished steel prices are [illegible] steady all along the line and of late there has been practically no concern about them. It is not expected that prices would [illegible] in case wages are reduced as the wage reduction would be made to reduce losses. According to precedent, price-[illegible] decline in the more distant future on the occasion of a large increase in demand bringing about lower average unit costs.

The local scrap market has been very quiet in the last week, following a little activity. Heavy melting steel has been at $10.00 to $11 for nearly two months.

BUILDING SEEN AS AID TO REVIVAL

Associated Contractors Plan Emergency Program To Stimulate Business

WASHINGTON, Sept. 12 (AP)—Application of wartime measures to combat depression was proposed today by the executive committee of the Associated General Contractors of America.

The committee, meeting here, decided it will seek to have the corporations declare all [illegible] stimulating the mobilization of capital and then stimulate [illegible] of integrated Iowa agencies [illegible] specific objectives to attack [illegible] the [illegible] of every governmental [illegible] to defeat [illegible] to combat the forces of [illegible].

CONFIDENCE NEEDED

[illegible] in reports [illegible] the situation [illegible] with general business [illegible] business statistician [illegible] was necessary to restore confidence. Since 1928 contract [illegible] declined steadily [illegible] the first seven months of [illegible] from that maximum [illegible] $28,200,000 per calendar [illegible] $8,200,000 on the basis of F. W. Dodge Corporation figures which eliminate [illegible] the [illegible] east of the Rocky Mountains. For the corresponding [illegible] 1929 they had declined to $16,100,000 per day and [illegible] $13,200,000 per calendar day [illegible] the first seven months [illegible].

SEEK UNITED ACTION

[illegible] of confidence [illegible] be forthcoming [illegible] and the business [illegible] would at least [illegible] the collapse [illegible] be forced upon [illegible] authority [illegible] $23,000,000 per calendar day [illegible] as [illegible] 1930.

[illegible] was said that [illegible] would be a united attack on [illegible] the building and engineering codes [illegible] Such [illegible] was [illegible] financial [illegible] were formed. It was believed many [illegible] could be brought forth to finance the [illegible] of the week.

Positive indications of increase in business volume would offset any tendency for security values to slump in the face of government competition for money, the association held.

Little Change Apparent in Business Conditions

By GEORGE H. SNYDER

DEVELOPMENTS OF THE PAST WEEK have thrown little new light on the future prospects for business. The normal period for seasonal improvement has passed without any change to indicate that business in most lines is even responding to seasonal stimuli.

The steel trade has continued to drift along with an average production only slightly in excess of 30 per cent of capacity. Prices are firm. While stocks of material in consumers' hands are low, there appears to be no desire to make purchases except for immediate needs.

Other lines of industrial activity show conditions similar to those in the steel trade. Business has not declined during recent weeks but it has failed to record seasonal gains which, for all practical purposes, is equivalent to a decline.

Oil Industry Stabilized

WITH THE RESUMPTION of production in the East Texas field, the oil industry has been settling into more normal operating conditions. The advancing tendencies of prices, which were apparent during the period of shutdown, have been checked. East Texas crude oil is now worth 72 cents a barrel. Production under the Texas Railroad Commission proration orders has expanded to about 400,000 barrels a day. This is greater than was generally expected, but it is still only a little more than half the peak level.

The Oklahoma fields are still closed. Gov. Alfalfa Bill Murray is holding out for $1 oil even though the resumption of operations in East Texas have materially dimmed the prospects for a prompt victory.

Foreign Situation Improved

LESS CONCERN ABOUT the foreign situation has been apparent during the past week. The extension of banking credits has solved most of the problems temporarily. Germany has ceased to hold the center of the stage while England has been taking drastic steps to cut expenses. The new economic program in England has been responsible for criticism in many parts of that country, but it is generally believed that the present government will be successful in its efforts.

A better tone was apparent in the stock market in this country during the latter part of the week. The downward movement appeared to have been checked yesterday. The offering of several new bond issues marked the first new financing of importance for over a month.

Anti-Trust Discussion

THE NUMBER OF PLANS for improving the business situation has reached deluge proportions. A large proportion of them has suggested temporary suspension or modification of the terms of the anti-trust laws. Industrial leaders in general are in favor of greater liberalization of the control of big business, but they are inclined to object to any new forms of regulation to accompany changes in the anti-trust laws.

The proposal of J. Rogers Flannery that a Federal Emergency Board be appointed to supervise business activity and to permit industry to disregard anti-trust laws to a sufficient extent to eliminate excessive price competition was not met with general approval since it was feared that such supervision would be difficult to get rid of after the present emergency is over.

U. S. HELD ABLE TO END TRADE DEADLOCK

Government Work Program With Long-Term Financing Seen as Slump Remedy

Universal Service

NEW YORK, Sept. 12.—The gradual retreat of stock market averages back toward the June 2 levels tends to efface the advances based on the moratorium gesture.

On second sober thought, the financial community has rejected belief in relief from the depression by magic and is temporarily discouraged because there is no sign of any near-term acceptance of a program of economic recovery. The failure of current statistical indicators to reveal even customary seasonal improvement has discouraged the short-sighted trader but perhaps it brings the country nearer the stage where it will be in a mood to consider fundamental remedies.

Mr. Ruggeser

ACTIVITY NEEDED

In a word, the trouble with the economic society is idleness and the great need is activity. It goes without saying that the activity should be along socially useful lines. With private business men each waiting for the other to act, the Federal government has an opportunity to break the deadlock with a far-reaching program of public works to be financed through a long-term bond issue.

The current subnormal state of trade is a direct reflex of the prevailing spirit of timidity and hesitation. The socially useful man is the person of enterprise who will embark on job creating activities. The socially objectionable person is the one who withdraws his capital from production and hoards his resources.

U. S. BONDS PAR

With capitol temporarily scared, the demand at present is primarily for gilt edged issues. United States government securities represent par in the investment world, and present realities make it especially desirable for the Federal government to take the leadership in mobilizing capital and releasing it for economical and necessary public works, which will summon large numbers of persons from the ranks of the unemployed.

Much is heard nowadays about the lack of leadership. As a matter of fact, the business world is going through a major transition and in the process it will doubtless shed some of the former leaders who seem unable to cope with changing conditions. Under the surface doubtless a new leadership is developing, and before the process is over new personalities will appear in high places in the realm of corporate management. These will not be men who are chosen because of their social connections or because of their previous football fame, but because of their sheer ability, courage and capacity to buck adverse conditions.

SCHOOL OPENS FIFTIETH SESSION

Pittsburgh Academy Offers Many Specialized Courses; Annual Enrollment Large

With the opening of its fall term Pittsburgh Academy began its fiftieth year as a Pittsburgh educational institution. Steady growth has marked its history. The original institution, founded by J. Warren Lytle, had 20 students and four instructors. Today the annual enrollment is over 800 students with a proportionately large faculty.

Mr. Grady

James J. Grady, president of Pittsburgh Academy, declares that 140 men and women have completed their academic business training at this state accredited institution. These alumni have come from 161 cities and towns of Pennsylvania, from 37 states and from 11 foreign countries.

ADULT EDUCATION

While the minimum age for entrance is 16 years and fully 50 per cent of the students are under 21, Pittsburgh Academy has become known as a school which specializes in adult education. Its scholastic standing and the serious minded attitude of the faculty and student body towards the work of the institution has tended to attract the more mature type of student.

In addition to the regular academic and business courses Pittsburgh Academy has a large number of specialized courses which are not found in the average school. Among these courses are Practical Speaking, Typography and Layout, Direct Mail Advertising, Practical Selling, Retail Advertising and Life Insurance.

EXPERT FACULTY

Each of these special evening courses is given by an expert who is an outstanding member of the particular profession represented by the course.

Other evening courses are given in the psychology of self-development by Mr. Grady and in Practical Speaking by Prof. E. R. Moses, president of the Pittsburgh School of Speech and a well-known lecturer.

EVANS VETERAN TEACHER

Mr. Evans

A veteran instructor of Pittsburgh School of Accountancy has completed his period of steady [illegible] by an [illegible] to [illegible] subsidiary. For [illegible] Judge of the Court of Common Pleas.

Raymond D. Evans has had an extensive [illegible] legal background [illegible] since he entered [illegible] In field of law [illegible] at the age of 13 [illegible] as an office boy [illegible] for the firm of [illegible] Reed, Smith, Shaw & McClay. Mr. Evans studied law at night, attending the Academy of Pittsburgh Law School, graduating in 1908. He attended successively Allen Academy, Princeton University and law school, working every summer at his old post with Reed, Smith, Shaw and McClay.

At his graduation from law school Mr. Evans was commissioned a second lieutenant of infantry and engaged in the following major battles: Champagne-Marne, Aisne-Marne, Cote-Aisne and Argonne-Meuse.

His honorable discharge came May 18, 1919 and he immediately returned to his old firm, serving as law clerk until his admission to the Pennsylvania Bar in 1920.

Since that time Mr. Evans has followed the general practice of law and for the past five years has been Assistant United States Attorney for Western Pennsylvania.

For more than 25 years Mr. Evans has engaged in legal work, and even in his avocations he is legally inclined, since for almost a decade he has been one of Pittsburgh School of Accountancy's most popular instructors in law.

WEEKLY BANK CLEARINGS

NEW YORK, Sept. 12.—(AP)—Bank clearings are even further reduced. The total for the five-day week ending with Thursday last at leading cities in the United States as reported to Dun's Review was only $4,813,084,000 and showed a decline of 40.8 per cent compared with the six-day week a year ago. The reduction this week from the preceding week was 27.2 per cent but on an average daily basis it was only 5.3 per cent not greater than normally appears. New York City contributed heavily to the decline. The total at that metropolis for the past five days amounted to only $3,160,187,000 which was 41.7 per cent below a year ago.

Bank clearings for the week as reported by R. G. Dun & Co., showing decreases compared with same period a year ago follow:

	Week Ended		Per Cent
	Sept. 12, 1931	Sept. 13, 1930	Loss
Boston	$ 324,000,000	[illegible]	[illegible]
Philadelphia	397,000,000	[illegible]	[illegible]
Baltimore	93,000,000	[illegible]	[illegible]
Pittsburgh	118,000,000	[illegible]	[illegible]
Buffalo	35,000,000	[illegible]	[illegible]
Chicago	516,000,000	[illegible]	[illegible]
Detroit	77,000,000	[illegible]	[illegible]
Cleveland	82,000,000	[illegible]	[illegible]
Cincinnati	41,000,000	[illegible]	[illegible]
St. Louis	80,000,000	[illegible]	[illegible]
Kansas City	60,000,000	[illegible]	[illegible]
Omaha	23,000,000	[illegible]	[illegible]
Minneapolis	72,000,000	[illegible]	[illegible]
Richmond	28,000,000	[illegible]	[illegible]
Atlanta	29,000,000	[illegible]	[illegible]
Louisville	29,000,000	[illegible]	[illegible]
New Orleans	23,000,000	[illegible]	[illegible]
Dallas	27,000,000	[illegible]	[illegible]
San Francisco	87,000,000	[illegible]	[illegible]
Portland	21,000,000	[illegible]	[illegible]
Seattle	37,000,000	[illegible]	[illegible]
Total	$1,672,000,000	[illegible]	[illegible]
New York	3,160,187,000	[illegible]	[illegible]
Total all	$4,813,084,000	[illegible]	[illegible]
Average daily			
September to date	$1,010,800,000	[illegible]	[illegible]
August	1,053,968,000	[illegible]	[illegible]
July	1,227,455,000	[illegible]	[illegible]
Second quarter	1,451,290,000	[illegible]	[illegible]
First quarter	1,404,800,000	[illegible]	[illegible]

RADIO DEMAND IMPROVES

Retail sales this week have shown comparatively little change as compared with last week according to R. G. Dun & Co.'s Weekly Review. The volume of business is well below normal and confined largely to seasonal necessities.

Dry goods jobbers report sales largely for immediate needs and in small amounts. Shoe jobbers report sales almost entirely for filling-in purposes and to a very large extent demand is for the lower-priced shoes. There has been some increase in the demand for women's and children's fall wearing apparel, while men's clothing continues to move slowly. Radio distributors report an increase in demand, particularly for small low-priced sets. Automobile sales continue slow, but demand for replacement parts is quite active.

There has been no particular improvement in collections which continue to average slow.

Sir Squires Denies Sale of Labrador

NEW YORK, Sept. 12.—(AP)—Sir Richard Squires, Prime minister of Newfoundland, arrived in New York yesterday from London with the announcement he had "borrowed" two British fiscal experts to aid in reorganizing the country's finances.

He denied that negotiations have been opened for the sale of Labrador to aid the Newfoundland treasury.

Foreign Shares.

[illegible]

	Bid	Asked
Australian A. & N. Bank	[illegible]	[illegible]
Bank of France	[illegible]	[illegible]
Bank of Ireland	[illegible]	[illegible]
Canadian B. & C. Corp.	[illegible]	[illegible]
Canadian Dominion	[illegible]	[illegible]
Credit Lyonnais	[illegible]	[illegible]
Credito Italiano	[illegible]	[illegible]
Deutsche Bank Berlin	[illegible]	[illegible]
Dresdner Bank	[illegible]	[illegible]

PRODUCE SECURITIES EXCHANGE

NEW YORK, Sept. 12. [illegible] big in a list of stocks and bonds [illegible] yesterday on the New York Produce Exchange, giving [illegible] high, low and closing quotations. [illegible] sales [illegible] 29 shares.

Shares		High	Low	Close
1500	Admiralty Alaska [illegible]	[illegible]	[illegible]	[illegible]
2000	Alta Gold	[illegible]	[illegible]	[illegible]
100	Altair [illegible]	[illegible]	[illegible]	[illegible]
100	Brown [illegible]	[illegible]	[illegible]	[illegible]
100	Carson Hill	[illegible]	[illegible]	[illegible]
2000	Cal. Juneau Gold	[illegible]	[illegible]	[illegible]
5200	Condor Gold	[illegible]	[illegible]	[illegible]
100	Cole Trans.	[illegible]	[illegible]	[illegible]
700	Delhi Gold	[illegible]	[illegible]	[illegible]
100	Del. & Trac.	[illegible]	[illegible]	[illegible]
200	Eagle Bird, Mc.	[illegible]	[illegible]	[illegible]
200	Fuse Gold	[illegible]	[illegible]	[illegible]
1000	Gee Mining	[illegible]	[illegible]	[illegible]
100	Gold Circle	[illegible]	[illegible]	[illegible]
500	Int'l Mortgage [illegible]	[illegible]	[illegible]	[illegible]
100	Keystone Mic.	[illegible]	[illegible]	[illegible]
500	Kinsco Mining	[illegible]	[illegible]	[illegible]
100	Kinner Airplane	[illegible]	[illegible]	[illegible]
1500	Lagrange Power	[illegible]	[illegible]	[illegible]
1000	Macanos	[illegible]	[illegible]	[illegible]
1000	Peruvels Trading	[illegible]	[illegible]	[illegible]
200	Pete. Corp.	[illegible]	[illegible]	[illegible]
500	Shortsands & Te.	[illegible]	[illegible]	[illegible]
200	U. P. E. Radio	[illegible]	[illegible]	[illegible]
100	West Telephone	[illegible]	[illegible]	[illegible]

N. Y. BANK STOCKS

NEW YORK, Sept. 12. Yesterday's bid and asked prices of leading New York banks and trust companies follow:

BANKS	Bid	Asked
America	[illegible]	[illegible]
Chase National	[illegible]	[illegible]
Chat. & Phen.	[illegible]	[illegible]
Commercial	[illegible]	[illegible]
First National	[illegible]	[illegible]
Manhattan	[illegible]	[illegible]
National City	[illegible]	[illegible]
Public	[illegible]	[illegible]
TRUST COMPANIES		
Bankers	[illegible]	[illegible]
Brooklyn Trust	[illegible]	[illegible]
Central Hanover	[illegible]	[illegible]
Chemical	[illegible]	[illegible]
Continental	[illegible]	[illegible]
Corn Exchange	[illegible]	[illegible]
Empire	[illegible]	[illegible]
Guaranty	[illegible]	[illegible]
Irving	[illegible]	[illegible]
Manufacturers	[illegible]	[illegible]
N. Y. Trust	[illegible]	[illegible]
United States	[illegible]	[illegible]

BOSTON STOCKS

BOSTON, Sept. 12. Following is a list of active stocks traded yesterday on the Boston Stock Exchange:

Sales		High	Low	Close
[illegible]	Am. Founders	[illegible]	[illegible]	[illegible]
[illegible]	Am. Tel. & Tel.	161¾	161¾	161¾
[illegible]	Andes Pete	[illegible]	[illegible]	[illegible]
[illegible]	Bigelow Sanf.	[illegible]	[illegible]	[illegible]
[illegible]	Calif. & Hecla	[illegible]	[illegible]	[illegible]
[illegible]	Copper Range	[illegible]	[illegible]	[illegible]
[illegible]	Eastern S. S.	[illegible]	[illegible]	[illegible]
[illegible]	Edison Elec. Ill.	204	200	204
[illegible]	Employers' Group	[illegible]	[illegible]	[illegible]
[illegible]	Gillette Saf. Raz.	[illegible]	[illegible]	[illegible]
[illegible]	Isle Royale	[illegible]	[illegible]	[illegible]
[illegible]	Mass. Util.	[illegible]	[illegible]	[illegible]
[illegible]	New Eng. T. & T.	[illegible]	[illegible]	[illegible]
[illegible]	Nor. Pac. Ry.	[illegible]	[illegible]	[illegible]
[illegible]	Pond Creek	[illegible]	[illegible]	[illegible]
[illegible]	Quincy	[illegible]	[illegible]	[illegible]
[illegible]	Reece Folding	[illegible]	[illegible]	[illegible]
[illegible]	Rhode Island	[illegible]	[illegible]	[illegible]
[illegible]	Shawmut Assn.	[illegible]	[illegible]	[illegible]
[illegible]	Stone & Webster	[illegible]	[illegible]	[illegible]
[illegible]	United Founders	[illegible]	[illegible]	[illegible]
[illegible]	United Fruit	[illegible]	[illegible]	[illegible]
[illegible]	United Shoe Mach.	[illegible]	[illegible]	[illegible]
[illegible]	Utah Metal	[illegible]	[illegible]	[illegible]
[illegible]	Utah Metal & Tunn.	[illegible]	[illegible]	[illegible]

One of the Six Model A-2 1½-ton Internationals recently sold to the Sweet Clean Damp Wash Laundry Co., of E. E., Pgh.

International Harvester Co.
5200 Penn Ave. MO 6670

SUPERIOR STEEL CORPORATION
Hot and Cold Rolled Strip Steel
ALSO MANUFACTURERS OF
RUST-RESISTING METALS, HIGHLY RESISTANT TO RUST AND CORROSION
GRANT BUILDING PITTSBURGH, PA.

Where the Memories of Departed Loved Ones Will Be Kept Beautiful FOR ALL TIME
Allegheny County Memorial Park
Pittsburgh's Finest, Most Beautiful Burial Estate
RADIO CONCERT EVERY SUNDAY, KDKA, 1:30 P. M.
Write for Illustrated Booklet—no obligation.
Executive Offices: LAW AND FINANCE BLDG.
Atlantic 9847

AMERICAN FRUIT GROWERS Inc.
International Distributors of Blue Goose Brand —Dependable Fresh Fruits and Vegetables
GENERAL OFFICES . . . PITTSBURGH, PA.

MIKE MANNELLA
GENERAL CONTRACTOR
PAVING ROAD CONSTRUCTION—SEWERS
RIVER WORK AND GENERAL CONTRACTING
Phones—AT. 5288-89. MO. 0656

Over 90 Years
Specializing in Business Training
DUFFS-IRON CITY COLLEGE
424 Duquesne Way—Pittsburgh—ATlantic 4875-4876
Fall Term Begins August 31 and September 8

MESTA MACHINE COMPANY
PITTSBURGH, PENNSYLVANIA
Engineers and Manufacturers
ROLLING MILL MACHINERY

BLAW-KNOX COMPANY
Pittsburgh, Pa.
MANUFACTURERS OF
Standard Steel Buildings
Road Building Equipment
Clamshell Buckets
Steel Plant Equipment
Welded Pressure Equipment
Transmission and Radio Towers
Steel Forms for Concrete
Steel Bins

Building the Health of the Nation
Modern Business Demands the Worker, the Executive and the Professional Man Keep Fit.
ACIDINE
Manufactured by
Health Laboratories, Inc.
PITTSBURGH, PA.
KEEPS YOU FIT

GUARD *Their* FUTURE

SURROUND your family with a shield of assets to enable them to enjoy all the comforts and educational advantages you wish them to have.

INSURANCE and plenty of it is the only way.

PENN MUTUAL LIFE INSURANCE CO.
HOLGAR J. JOHNSON
General Agent
CLARK BUILDING

AMERICAN REDUCTION COMPANY
1942 FORBES STREET TEL. GRANT 0503
PITTSBURGH

NATIONAL STEEL CORPORATION
Grant Bldg., Pittsburgh, Pa.
Weirton Steel Co., Weirton, W. Va. Great Lakes Steel Corp., Detroit, Mich.
Michigan Steel Corp., Detroit, Mich. Hanna Furnace Corp., Buffalo, N. Y.
Hanna Iron Ore Co., Cleveland, Ohio
QUALITY -o- SERVICE

RETAILERS See Us
Complete Line of Best Selling Magazines
Western Penna. News Co.
1212 Forbes St.
Atlantic 4071-72
Exclusive Wholesale Distributors of Practically All Popular Publications

NEW CLASSES NOW BEING FORMED
Call, Write or Phone For Details
PITTSBURGH SCHOOL of ACCOUNTANCY
Law & Finance Bldg.,
429 Fourth Ave.
Atlantic 6923

LET US STRIVE TO MAKE PITTSBURGH AN AVIATION CENTER
Sponsored by a
Public Spirited Organization

ALLEGHENY STEEL CO.
Oliver Building
GENERAL OFFICE,
Brackenridge, Pa.

School of
Economics and Business Administration
Day School Begins Sept. 21
Register Week of Sept. 14
Eve'g School Begins Sept. 28
Register Week of Sept. 21
FOR INFORMATION ADDRESS THE REGISTRAR
Duquesne University
Pittsburgh, Pa. Grant 4636

Transfer & Storage Co.
FIREPROOF WAREHOUSE
1009 Bidwell St., N. S.
Cedar 0453-0454
Estimates Given Without Obligation

PHONE ATLANTIC 4328
HALL PRINTING COMPANY
W. L. HALL, Prop.
Loose-Leaf Printing and Ruling a Specialty
MODERN EQUIPMENT
4th Floor, Sun-Telegraph Bldg., Pittsburgh, Pa.

MARSHALL BROS. CO.
Passenger and Freight
ELEVATORS
ELECTRIC PUSH-BUTTON ELEVATORS
Equipped with Automatic Leveling Device
DUMB WAITERS—CABLES—REPAIRS TIN-CLAD FIRE DOORS
SOUTH TWENTY-FIRST STREET, PITTSBURGH

Central Warehouse, Pittsburgh & Lake Erie Railroad Co.

386,000 Square Feet of Storage
Fireproof Construction Throughout
Automatic Sprinkler System
Lowest Insurance Rates
Lowest Storage Rates
Negotiable Receipts Issued
Trap Cars to All Railroads
Pool Cars Handled

SEND FOR A COPY OF THE P. A.
GOLDEN JUBILEE BULLETIN
Business and Academic Training Classes Begin Sept. 14 and Sept. 30
PITTSBURGH ACADEMY
531 WOOD ST.
ATlantic 6756

VINES, LOTT CLASH FOR NATIONAL TITLE

SUN-TELEGRAPH SPORTS

BEST IN PITTSBURGH — SATURDAY, SEPTEMBER 12 1931 — THIRTEEN

BRAME GIANTS' FOE TODAY

Sport Comment

By JAMES J. LONG

French Tireless Worker. Passes Grove in Labor. Tennis Title to Shift. Dreshar as Coach. Why Lomski Canceled. Horse Show's Advance.

ONLY EARNSHAW TOPS LARRY IN TOIL

WHO AMONG ALL the lefthanders in the two big baseball leagues has been the busiest pitcher or has done the greatest amount of work this season? "Foolish question," the average fan might be tempted to reply. "There's nothing to it but Bob Grove. Nobody is within a mile of him." But that's one place where the average fan would be wrong. Grove isn't the answer at all. The leading workhorse among the southpaws in the big show is none other than our own Larry French.

Larry French

The Pirate forkhander attained that distinction yesterday by going nine innings to beat the Giants and hang up his fourteenth victory of the season. His margin of leadership is hardly more than a thin whisker. It's the slightest shade that could possibly exist in a hurling race unless you cared to narrow the thing down to the number of balls pitched. For it's no more than one-third of an inning, according to unofficial records. But it gives French the leadership just the same and makes him the top southpaw of the year to date in point of aggregate toil.

LARRY HAD TO go the full route yesterday to put himself out in front, as up to that time Grove was leading him by eight and two-thirds innings. But the nine rounds he hurled against the McGrawites gave French a total of 259 innings pitched in 36 games for the season so far, whereas Grove's record shows 258 2-3 innings worked in 37 games for the A's.

And that isn't the only distinction that French holds. He leads all the pitchers in his own league, both righthanded and lefthanded, in number of innings pitched. Jumbo Elliott, of the Phillies, has participated in a greater number of games than any National League rival, having 42 to his credit, but in total innings French is running ahead of the whole pack, his nearest competitor being Silas Johnson, of the Reds, who has pitched 246 2-3 frames in 38 engagements.

THE LEADERS OF the other National League clubs are: Carl Hubbell, Giants, 237 2-3 innings in 34 games, just one inning ahead of Fred Fitzsimmons, Jumbo Elliott, Phillies, 233 1-3 in 47 games; Ed Brandt, Braves, 232 in 31 games; Charley Root, Cubs, 216 2-3 in 36 games; Bill Hallahan, Cardinals, 216 in 33 games, and Bill Clark, Robins, 208 in 30 games.

Just one man stands between French and the leadership of both leagues, and his margin over the Pirate is only three innings. He is George Earnshaw, of the A's, who has pitched 262 innings in 39 games. French cannot reach Ed Walsh's modern major league record of 464 innings, pitched in 1908, nor Joe McGinnity's National League mark of 434, set in 1903, but if he had the time and the opportunity he wouldn't shy at trying for it. There is no harder or more willing worker in the business.

THAT THE WITHDRAWAL of Bill Tilden made amateur tennis an open game in this country, just as the retirement of Bobby Jones made golf, was demonstrated yesterday in the national championship tournament in Forest Hills in the dethronement of Johnny Doeg, last year's champion. As a result two brand-new finalists take the courts to fight for the title today in Ellsworth Vines, Jr., of Pasadena, and George Lott, Jr., of Philadelphia. Neither name ever before appeared in the last round. Vines so far has run true to the original dope that he was the main threat to supplant Doeg as champion. The 19-year-old star has a hard battle on his hands today, but looks to have a slight edge if his great uphill fight to beat Fred Perry and eliminate the last foreign contender yesterday did not take too much out of him.

John Dreshar

AMONG THE FORMER local gridders starting out as coaches this year is John Dreshar, for three seasons a star center and guard at Carnegie Tech and captain of the Plaid eleven in 1929 and 1930. He is one of the assistant coaches at Western Reserve in Cleveland.

Karl Davis, athletic chief at Reserve, writes that Dreshar was the first to report, having arrived on the scene this week full of pep to help in completing arrangements for the beginning of practice by the varsity squad next Tuesday.

RESERVE MEN HAVE a lot of confidence in their coaching staff, which includes Tom Keady as head coach and Dreshar and Jiggs Donahue as assistants. Keady coached for nine years at Lehigh and beat Lafayette six times in nine games. That speaks for itself.

The first big objective of the coaches will be the game here with Pitt. They hope to have the team primed for its best exhibition of the early season on the occasion of the meeting with the Panthers here on October 17.

WHEN THE PITT eleven plays its first game at the Stadium against Miami two weeks from this afternoon, it will be interesting to note how well Coach Sutherland has adapted himself to the new practice restrictions and how far he has brought the Panthers along toward their usual starting condition with the stay in training camp cut down from three weeks to two. The benefits of three weeks' work at Windber always were a factor in helping the Blue and Gold get off to a good start. In this connection it might be remarked that Camp Hamilton is not a product of overemphasis in football. It is the summer camp of the University of Pittsburgh school of engineering, being used by the embryo engineers for 11 weeks each summer.

THE WITHDRAWAL OF Leo Lomski from his bout with Jack Dempsey, scheduled for Reno recently, is said to have been due to the advice of his former trainer, Ray Arcel. The latter trained Lomski when Leo was at his peak, and one of his prize possessions is a watch that Lomski gave him with a personal inscription.

When Arcel learned of the Dempsey-Lomski match he was on a train with Kid Francis bound for the coast. At the first stop he sent the following message to Lomski: "I don't believe you are in condition to face Dempsey, even in an exhibition. If you are not, please don't do it." Lomski took the tip and called off the bout.

COL. GEORGE H. CHERRINGTON, recently elected master of fox hounds of the Pittsburgh Hunt, and one of the club's organizers in 1926, is a logically prominent horseman, inasmuch as he is colonel of the 308th Cavalry, United States Army.

Col. G. H. Cherrington

Two of his mounts are being exhibited at the present show in the Fox Chapel district. They are Mitizi, champion of the 1926 show, and Lord Jim, a green hunter, shown for the first time this year.

IT IS POINTED out by Col. Cherrington that the setting of Fox Chapel show, which will continue through this afternoon, with 100 horses entered in 26 classes, has not been surpassed anywhere. "With the ring placed in the polo field," he says, "all jumps, over both outside and inside courses, are clearly visible to grandstand spectators as well as to those occupying parked cars. And the show ring itself is the last word in improvements, as with a double rail, in which the lines are three feet apart, there can be no extending of hands, with white gloves, that might frighten nervous horses. All around this year's exhibit has marked the most advanced point in horse show progress that Pittsburgh has ever attained."

DOEG FAILS IN DEFENSE OF CROWN

FOREST HILLS, N. Y., Sept. 12 (AP)—Two sets down at one time and the sets rapidly playing out on him, Ellsworth Vines, Jr., Pasadena proved his fighting heart by coming back to defeat Frederick J. Perry, British ace, in five furious sets to enter the final of the Golden Jubilee National tennis tournament.

The 19-year-old Coast star today will have his chance at the title relinquished yesterday by John Hope Doeg, the Newark lefthander, who took a beating from George Lott, Jr., of Philadelphia, in the other semi-final, 7-5, 6-3, 6-0.

Vines, playing erratically, recovered to play good tennis and win, 4-6, 3-6, 6-4, 6-4, 6-3.

The final set saw the crowd of 12,000 in a constant uproar as Vines, increasing his pace, served with terrific speed. Two supremely confident young men fight it out for the title today.

HORSE SHOWS CARDED TODAY

The annual Pittsburgh Hunt Club Horse Show, in which approximately 100 thoroughbreds are competing, will be concluded at the Hunt grounds, in the Fox Chapel district, today.

Hundreds of admirers of hunters, jumpers and ponies are expected to witness the last-day program, which is as follows:

1:30, saddle ponies; 1:45, middleweight hunters; 2:15, open jumpers; 2:45, pair pony, bending class; 3:15, pairs of hunters abreast; 3:45, parent and children; 4:00, pair pony, race; 4:30, pony jumping; 5:00, Road hacks; 5:30, Corinthian; 6:00, championship hunter stake.

A horse show at Heath Manor, the estate of Mrs. F. H. Beegle, Patterson Heights, Beaver Falls, also is being staged today. Seventeen events are on the program, and the first is listed for 1:30 p. m. R. T. M. McCready, Rachel Catherine McCready, Albert Meyer, William Graham, Theodore F. Smiths and C. H. Beegles are exhibitors.

ARMY OFFICIALS VISIT PITT

Preliminary details pertaining to the staging of the Pitt-Army football game at the Stadium this fall were discussed this morning at a conference held in the Stadium offices by W. Don Harrison, director of athletics at the University of Pittsburgh, and Maj. Fleming, director of athletics at the United States Military Academy at West Point and Capt. Biff Jones. The Army officials arrived here this morning.

Bojarski Easy Winner Over Farr

ERIE, Pa., Sept. 12.—Frankie Bojarski, Erie junior-lightweight, added Johnny Farr, of Cleveland, to his list of victims here last night, completely outclassing the Cleveland veteran to win every round of a 10-round engagement. Farr was floored for a nine-count in the eighth round. Bojarski weighed 132, Farr 129½.

Major Leagues

GAMES TODAY

NATIONAL LEAGUE

NEW YORK AT PITTSBURGH (2:00).
Philadelphia at Chicago.
Boston at St. Louis.
Brooklyn at Cincinnati.

AMERICAN LEAGUE

Chicago at New York.
St. Louis at Philadelphia.
Detroit at Boston.
Cleveland at Washington.

STANDING OF THE CLUBS

NATIONAL LEAGUE

	Won.	Lost.	Pct.
St. Louis	89	49	.654
New York	83	57	.593
Brooklyn	73	67	.521
Chicago	73	68	.518
PITTSBURGH	68	71	.489
Boston	61	78	.439
Philadelphia	60	78	.435
Cincinnati	51	89	.364

AMERICAN LEAGUE

	Won.	Lost.	Pct.
Philadelphia	96	41	.701
Washington	83	54	.606
New York	80	56	.588
Cleveland	70	65	.519
Detroit	57	81	.413
St. Louis	55	81	.413
Chicago	53	84	.387
Boston	51	85	.375

RESULTS YESTERDAY

NATIONAL LEAGUE

PITTSBURGH	3—NEW YORK	2
Brooklyn	8—Cincinnati	1
Chicago	3—Philadelphia	1
Boston	6—St. Louis	3

AMERICAN LEAGUE

Chicago	5—New York	1
Boston	8—Detroit	0

Others not scheduled.

GAMES TOMORROW

NATIONAL LEAGUE

PITTSBURGH AT BROOKLYN.
New York at Cincinnati.
Philadelphia at St. Louis (2).
Boston at Chicago.

AMERICAN LEAGUE

Chicago at Boston.
Detroit at New York.
Cleveland at Washington.
Others not scheduled.

GRID SEASON OPENS

WAYNESBURG, Pa., Sept. 12.—The Greene County scholastic football season got under way yesterday when two games were played. At Roggersville the Rogersville High team defeated Nineveh High, 18 to 6. Jefferson High defeated the Jefferson High Alumni eleven, 6 to 0.

BELIEVE IT OR NOT By RIPLEY

(Reg. by U. S. Patent Office)

(On request, sent with stamped addressed envelope, Ripley will send proofs and details of anything depicted by him in these cartoons.)

SAMMY STRANG WAS FINED $25 FOR HITTING A HOMER WITH 2 ON BASES —BY JOHN McGRAW 1905
BILLY BURTON of Detroit DROVE AN AUTOMOBILE 168 HOURS WITHOUT A STOP - WHILE HANDCUFFED TO THE WHEEL
He has driven 2915 hours in 26 endurance drives
THE LAST SENTENCE WRITTEN BY NAPOLEON AS A SCHOOL BOY WAS: "SAINTE HÉLÈNE, PETITE ILE"
JOE GRAHAM of San Angelo Texas SHOT A DOE WITH 12-POINT ANTLERS 1928.
9-12

EXPLANATION OF RIPLEY'S CARTOON OF YESTERDAY: In apparent defiance to his name, A. Coward, born in 1835, chose a military career for his life's work. He entered the Confederate Army as a captain, and in the field he was rapidly promoted to the ranks of major and colonel, in the Fifth South Carolina Regiment. His participation in all of Lee's great battles, until Appomatox, established his reputation as one of the most valiant and courageous of officers. He became a brigadier after the war and in 1890 was appointed superintendent of the South Carolina Military Academy in Charleston, S. C.

TOMORROW—TOOTHPICKS FOR THE ENTIRE WORLD.

KEALLY BACK AS REFEREE

By HARRY KECK
Sports Editor

Joe Keally is back in the ranks of the local boxing referees. The veteran arbiter from the North Side, who recently resigned his post, has asked to be placed back on the staff of the State Athletic Commission and his request has been granted by Commissioner Dr. W. D. McClelland.

Joe Keally

Keally, pal of Frank Moran, local heavyweight ace, in the latter's heyday, is a leading bill poster by trade and boxing is a sideline with him. When he resigned he felt he had had his fill of the sport, but the old urge to carry on proved more than he could resist, hence his re-entry into the fold.

Between Rounds

The Meyers Bowl has been trying to land an opponent for George Padua. Homestead heavyweight, and if successful, may top off its season with such an offering as the tussle between Victorio Campolo and Jose Santa have declined bids for the match.

Joe (Bull) Dubransky, manager of boxers and announcer of sports events at McKeesport, will be married next Monday at St. Stephen's Magyar Church. The bride is Marian Anglosi, of Newark, N. J., and formerly of Connellsville.

Jules Heck, matchmaker of the Meyers Bowl, is at work on the preliminaries for his Wizer-Joe West-Paul Pirrone middleweight show, to be staged next Wednesday night. Bill Hummer, Hickey Park matchmaker, is shaping his program for the Frankie Bojarski-Andy Martin melee, which will top off his show Thursday night. Eddie Hepner will box Benny McArthur in the eight-round semi-final. Jim McGirr, of McKeesport, who planned to open his indoor season in the Palisades Rink Thursday night, may hold off an additional week. He is looking for an opponent for Tiger Joe Randall in the main event.

W. P. I. A. L. MEETS

The W. P. I. A. L. decisions committee was slated to hold a meeting in the Fort Pitt Hotel this morning. Matters appertaining to the forthcoming football season, particularly eligibility, are to be taken up.

BROIDA REACHES NET FINAL

By PAUL G. SULLIVAN
Staff Correspondent.

GREENSBURG, Pa., Sept. 12.—Morning and afternoon racquet sessions offer prospect of keen action as the first annual Greensburg Country Club invitation tennis conclave approaches a weekend climax on the G. C. C. clay rectangles today. Semi-final combat in all divisions of play will feature the Saturday card, and it is possible that the women's singles final also will be reeled off, provided that the survivor of the Helen Carson-Rose Straub penultimate affair at high noon is not too fatigued to engage in the windup tussle later.

Frank Broida, holder of the Pittsburgh Sun-Telegraph Pittsburgh Public Parks titles for 1930 and 1931, sprang spectacular upset in man-to-man singles semi-final fray yesterday by battling up from the rear to thump Sam Cohn, brilliant Beckley stylist, 1-6, 6-2, 6-1. The summary:

MEN'S SINGLES

Fourth round—Frank Broida, Pittsburgh, won from Dr. David L. O'Loughlin, Pittsburgh, by default.

Semi-final round—Frank Broida, Pittsburgh, defeated Sam Cohn, Beckley, W. Va., 1-6, 6-2, 6-1.

WOMEN'S SINGLES

Second round—Rose Straub, Johnstown, defeated Vida Hurst, Pittsburgh, 3-6, 6-1, 6-3.

Semi-final round—Frances Grimes, Morgantown, defeated Miriam Sullivan, Pittsburgh, 6-3, 2-6, 6-4.

MEN'S DOUBLES

First round—Sam Cohn and Aubrey Smith Beckley, W. Va., won from Albert Heacox and William Zeiders, Greensburg, by default; Bradford Booth and John A. McLaine, Pittsburgh, defeated Joe Brown and Charles Copeland, Greensburg, 6-4, 6-3; Charles Maits and Frank Broida, Pittsburgh, won from Dr. McKelvey and Robert Kneedler, Greensburg, by default; John R. Brown, Mt. Lebanon, and William S. Ramsay, Uniontown, defeated Edgar T. Hammer and Theodore Hammer, Greensburg, 6-4, 7-9, 6-4; Sam Hibbs and Robert Hardy, Greensburg, won from Dr. David L. O'Loughlin and Dr. John L. O'Loughlin, Pittsburgh, by default.

Second round—Sam Cohn and Aubrey Smith Beckley, W. Va., won from Dillinger Hixson and partner, Greensburg, by default; Malcolm Hay and Charles Evans, Pittsburgh, won from Sam Hibbs and Robert Hardy, Greensburg, by default.

MIXED DOUBLES

First round—Rose Straub, Johnstown, and Paul Sullivan, Pittsburgh, defeated Sarah Steele and William Brunot, Greensburg, 6-2, 8-6.

Today's Lineup

GIANTS—	PIRATES—
Allen, cf	L. Waner, cf
Leach, lf	Jensen, lf
Terry, 1b	Suhr, 1b
Ott, rf	Traynor, 3b
Hogan, c	P. Waner, rf
Jackson, ss	Piet, 2b
Vergez, 3b	Sankey, ss
Marshall, 2b	Phillips, c
Mooney or Mitchell, p	Brame, p

Time of game, 3 p. m.

PIRATES BUY PITCHER

The Pirate management has announced the purchase of Pitcher John Niggeling, of the Des Moines Club, of the Western League. Des Moines is in the race for the Western League flag honors and the recruit will not report until next spring.

Niggeling, a righthander, is aged 26, about 6 feet tall and weighing 175. He has won 16 and lost 11 games, but probably is at least two years removed from big-league classification.

Celtics to Battle Switch Eleven Today

The Pittsburgh Celtics Soccer Club meets Union Switch and Signal in an exhibition game at Swissvale at 3 p. m. this afternoon. Manager Jack Campbell has made a few changes in the makeup of his Central League team, and expects to have a banner season.

TWENTY GRAND TO RUN

NEW YORK, Sept. 12.—(AP)—Mrs. Payne Whitney's Twenty Grand, co-holder of the 3-year-old title with A. C. Bostwick's Mate, will try to add $25,000 to his earnings in the eighteenth running of the Lawrence Realization at Belmont Park today at a mile and five furlongs.

NET TOURNEY OPENS

The Allegheny Country Club invitation tennis tourney gets under way today. Competition will be confined to men's doubles, 16 teams, including several of the leading pairs of the district, being slated to play.

WOOD TO RACE DON ABROAD

NEW YORK, Sept. 12.—(AP)—A tentative "feeler" from a London paper as to whether Gar Wood, speed boat pilot, would be willing to race Kaye Don, British speedster, on the other side of the Atlantic, brought an emphatic affirmative from Wood today.

"Gladly," he wired the editor of the Sunday Chronicle, who had sent him this message:

"Are you prepared to race Kaye Don on a suitable course this side of the Atlantic if satisfactory arrangements can be made?"

Wood told newspaper men today that by making certain improvements on his Miss America IX he hoped to have the fastest boat in the world before the snow flies. He also declared he was building a new boat.

Wood reiterated previous denials that there was any trickery on his part in the second heat of the Harmsworth trophy race September 7 on the Detroit River, when Miss America IX crossed the starting line more than 9 seconds ahead of the gun. Don in his Miss England II streaked after him, seven seconds ahead of the gun. The British boat later overturned and sank and both crafts were disqualified.

NOT CAUGHT IN WASH

DETROIT, Sept. 12.—(AP)—Motion pictures of the second Harmsworth race in which Kaye Don's Miss England II sank, displayed here publicly for the first time today, show Miss England in the straightaway and not in Gar Wood's wash when the accident happened. The pictures were taken from a tall building almost directly over the spot where the boat foundered.

SAINTS CLINCH TITLE

ST. PAUL, Sept. 12.—(AP)—St. Paul virtually assured itself of the American Association pennant by defeating Milwaukee, 8 to 7, in 12 innings yesterday. The Saints now lead Kansas City by 17 games.

MOONEY MAY FACE PIRATE BATTERS

The Old Fight

YESTERDAY'S SCORE.

NEW YORK	AB.	R.	H.	P.	A.	E.
Allen, cf	5	0	1	1	0	0
Leach, lf	4	0	1	1	0	0
Terry, 1b	4	1	1	10	1	0
Jackson, ss	4	0	1	1	2	0
Ott, rf	4	0	1	1	0	0
Hogan, c	4	0	1	5	0	0
Vergez, 3b	4	1	1	1	2	0
Lindstrom, 2b	3	0	0	1	3	0
Marshall, 2b	1	0	0	1	3	0
Parmelee, p	1	0	0	0	0	0
*Fullis	1	0	0	0	0	0
**Hunnefield	0	0	0	0	0	0
Totals	36	2	8	24	12	0

PITTSBURGH	AB.	R.	H.	P.	A.	E.
L. Waner, cf	4	0	1	4	0	0
Jensen, lf	3	0	0	4	0	0
Suhr, 1b	4	0	0	8	0	0
Traynor, 3b	4	0	0	0	1	0
P. Waner, rf	4	1	1	2	0	0
Piet, 2b	4	1	1	3	3	0
Sankey, ss	3	1	1	3	4	0
Phillips, c	3	0	1	5	1	0
French, p	3	0	1	0	1	0
Totals	30	3	6	27	8	1

*Fullis batted for Parmelee in ninth.
**Hunnefield ran for Fullis in ninth.

New York	0	0	0	0	1	0	0	1	0—2
Pittsburgh	0	1	0	0	0	0	1	1	*—3

Earned runs—New York 1, Pittsburgh 3.
Two-base hit—Early.
Three-base hits—Hogan, Sankey, Allen, Piet.
Runs batted in—By Leach, Jackson, Sankey, Phillips, French.
Stolen bases—L. Waner, Piet.
Double play—Jackson to Terry.
First base on balls—Off Parmelee 3 (Jensen, P. Waner, Phillips, L. Waner, Sankey); off French 1 (Ott).
Hit with pitched ball—By Parmelee 1 (Phillips).
First base on error—New York 1.
Sacrifice hit—French.
Left on bases—New York 8, Pittsburgh 10.
Struck out—By French 2 (Vergez, Parmelee); by Parmelee 1 (Jensen, Traynor, Phillips).
Time of game—1:48.
Umpires—Klem, Rhem and McGrew.

By CHARLES J. DOYLE

Due to corresponding triumphs on the part of the Cubs and Robins, their rivals for a money berth, the Pirates today realized they had gained no ground, so to speak, as they plastered the Giants with a 3-to-2 setback yesterday.

There was a new note of optimism in the Pittsburgh clubhouse, nevertheless, the cause of the brightness being a fine young fellow named Ben Sankey, who hails from Alabama. Ben had to jump into Tom Thevenow's shoes when the regular shortfielder went out with a broken ankle. Sankey did not get away very successfully, but he found himself in competition with the New Yorkers, so much so that his bat practically won the ball game.

Ben, however, will have to share the hero honors with Larry French and Tony Piet. Laughing Larry won his fifth victory of the season over the New Yorkers, but he had to drive in the winning run, with two out in the eighth, to achieve the merry result. Piet singled and swiped the middle bag before Larry sent him over the home dish with a pretty hit to center.

FAREWELL TODAY

The two clubs are set to stage their last battle of the season this afternoon. Ervin Brame is ready to twirl for the Oaklanders, Acting Manager Dave Bancroft, of the Giants, has Jim Mooney and Clarence Mitchell available. There is a strong likelihood of Mooney drawing the slab ticket. The young lefthander owns six victories without a defeat.

The Giants were as mad as a wet hen when Piet tallied in the eighth. Captain Travis Jackson and his mates insisted that Jackson had nailed Tony in the latter's steal of second.

The Polish recruit singled to center in the eighth with one out, and the score tied at 2-all. Tony streaked to second with Sankey up and the jam play resulted. Jackson took Hogan's low throw out of the dirt, apparently he juggled the ball momentarily, yet he claimed, and with much vigor, that he had retired the Pirate

(Continued on Page Fourteen.)

Says Nick Altrock

(Baseball's Comedian)

WASHINGTON, Sept. 12.—**The experts can stop worrying about the difference in the major league baseballs.**

Nick Altrock

This year the National loop put a thicker skin on its sphere, which made it a rhinoceros instead of a rabbit ball. But in the charity game this week against the Giants, the Yanks were helpless, while their own apple was being pitched, and socked it all over the park when the loaded National ball was rung in. In this World Series, the National ball may be deadlier if Burleigh Grimes tries to dust off Mickey Cochrane like he did last year, but an American League apple is no snowball, either, if it hits you on the conk. When a World Series pitcher is getting wobbly, one thirty-second of an inch difference in the baseball cover doesn't make any diff.

(Copyright, 1931.)

PENN STATE TO BANK ON SPEED, DECEPTION

Panthers Get Half-Holiday; Tech Plays Sham Battle; Dukes Work

PEP OFFSETS SIMON-PURE HANDICAP

[The writer is the first of an expert series of special articles written for the Pittsburgh Sun-Telegraph football writer dealing with the prospects of intersectional and college circles. The article as it appears in Monday's

By JESS CARVER

STATE COLLEGE, Pa., Sept. 12.—The leakages attending the installation of the big white system of intercollegiate athletics are ravaging right along here at old Penn State, but are failing signally to get the boys down. The same beatific shines adorn the faces of the merry gents of the coaching staff and there is more downright pep, dash and fire on the squad this year than there has been for a decade.

Football, basketball, track, boxing, in short, all athletics at State are offered absolutely nothing to induce them to exist here. Scholarships are a thing of the past. There is no training table nor is there any system of charge accounts at restaurants. The game here is strictly simon-pure. Either you pay your own way and all of it, or you stay out.

Naturally, the system is making it very tough on the sports teams, especially in football and basketball. The candidates for the varsity and freshman squads are candidates because they want to attend Penn State above all other schools and because they want to play on State teams. If you knew the coaches and officials here as well as I know 'em you'd understand why State gets as many athletes as it does.

BLUES CHORUS GONE

The situation here this year might be termed exceedingly dark by folks better fixed in athletic wealth but along with the scholarship-fixed athlete went the blues chorus. Bob Higgins isn't squawking either for publication or in the peace and quiet of the locker rooms, where men are men, whether they have a hole or two in their socks or not. State lost a flock of veterans from the '30 squad, 11 in all, and has only six on hand around which to construct a Lion team.

The Lions will have a fair amount of speed, a camparatively hefty line between the tackles and a backfield led by the hard-hitting George Lasich, the team's captain. The backfield must be rebuilt, for Deidrich, French, Joe Miller and Evans, regulars last year, have gone the way of all boys who know other uses for a book besides a door-stop.

Lasich could make most any ball club. He's coming along right well and is a good enough pass receiver. George Collins, who was out of school last year and the year before, and the veteran Moonves also ineligible last fall, are leading halfback candidates. Irwin Jackson, Ott Rader, Suhach, Wantshouse, Wille and Harper, all sophomores, will scrap it out for the reserve jobs.

SNYDER AT QUARTERBACK

Bob Snyder, who did considerable quarterbacking last year, appears to be headed for the starting job this fall. Thomas, a promising sophomore, and another Snyder boy, Andy, will serve as understudies to Bob. Snyder is a fine passer and for all his lack of weight, he only goes about 165, backs up the line very creditably.

The wing jobs still are open with Tommy Slusser, former Schenley High School star, and Grimshaw out in front in the race for the jobs. Brewster, a holdover from last year, and Capen Hardy, Myers, Rosenberg and Houk, sophomores, complete the terminal list.

The tackle situation is fairly promising with Stempeck and McMillen on the job both lettermen, Bedoski, Cole, Coll, Hesch, Schlaak and Shields and Johnny Wahl from Beaver Falls may be used either as tackles or guards.

Speaking of guards, Gillard, who weighs 210 pounds and won a letter as a tackle a year back, and Curry, a letter winner last year, are regarded as the most promising bets for the [illegible] Anderson, Barr, Baldwin, [illegible] Woolridge and Wentzel complete the list of afternoon lads who'd like to be in there beside the center.

The snapperback will be chosen from among Torrance, Zawacki, Jack Anderson and Kerr DeCindus who made his S as a center in 1930, failed to return to school this fall. Zawacki and Torrance appear to be the class of the field. All need experience.

A tentative line-up, selected by Coach Higgins as he took his shower after yesterday's workout, went something like this:

Ends, Grimshaw and Slusser; tackles, Stempeck and McMillen; guards, Gillard and Curry; center, Zawacki or Torrance; backs, Snyder, Collins, Moonves and Lasich.

HIGGINS CHANGES SYSTEM

Higgins has changed his system about no little. He's working with a military huddle much to the order of the one popularized by Chick Meehan of New York University and the one Syracuse employs at times. His team is going to get by on speed and deception because the power simply isn't there in full enough quantities to make tip-smashing football practical. You'll probably see a lot of forward passing.

The schedule is tough for 11 elevens such as State enjoys. Waynesburg is to be met in the opener, Lebanon Valley comes next and then the first tough one with Temple. Following this contest is somewhat of a breather with Dickinson and after that Higgins must nurse and prime his club for Syracuse, Pitt, Colgate, Lafayette and West Virginia, in a row.

The coaching staff remains intact and continues to hold the title of being the best looking in the district. Assisting Higgins are Messrs. Dutch Hermann, Larry Conover, Joe (Sugar) Bedenk, Marty McAndrews, Joe Miller, Allie Morrison and Mike Zaia and Trainer Leo Houck. Leo in turn is ably assisted by Charles (Spider) who doubles as wrestling coach and ran put a team through a more varied and devilish layout of setting-up exercises than the Tiller girls ever dreamed of.

A tip to all State opponents—you had better count on a tough afternoon.

Penn State's Nittany Lions in Training for Hard Grid Campaign

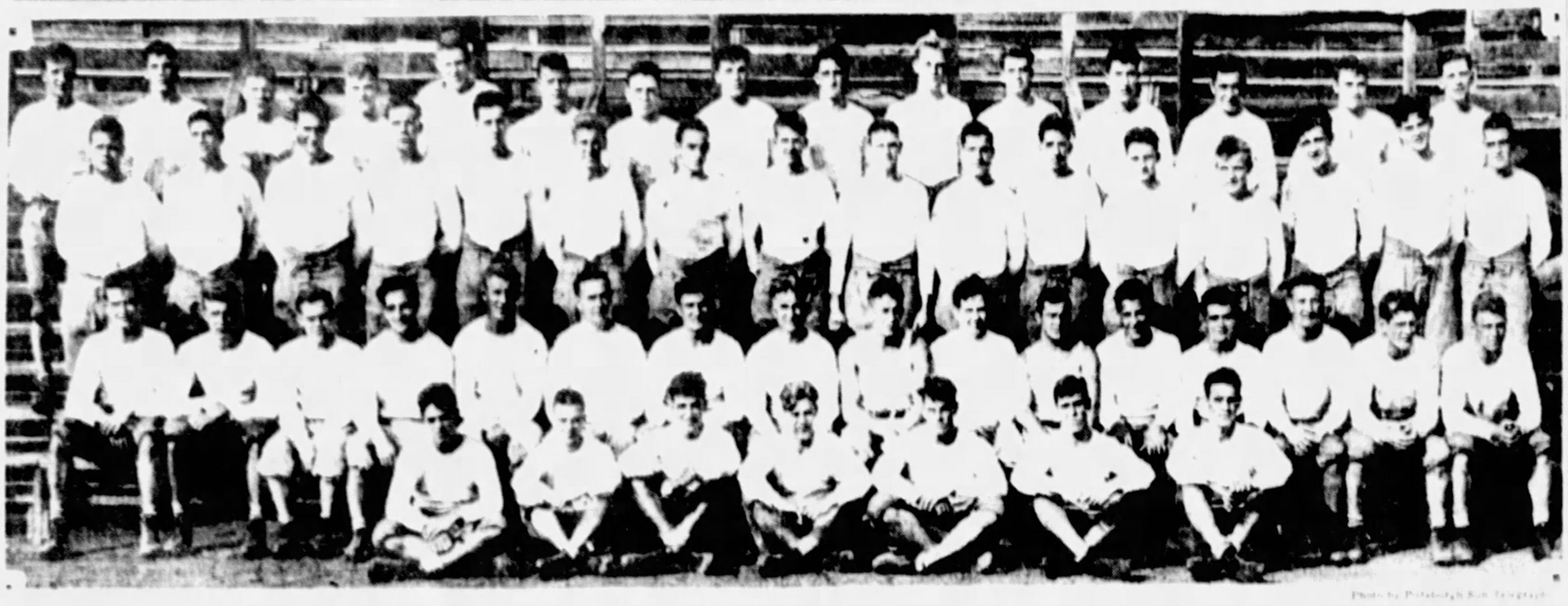

Photo by Pittsburgh Sun-Telegraph

Back row—Collins, Hrasch, Palisin, Troutman, Baldwin, Suhach, Harper, Hards, Woolridge, Jacobsen, Wantshouse, Coll, Wahl, Kane, Hibler. Third row—Gillard, Berry, Stempeck, McMillen, Kerr, Anderson, Macaleer, Bedoski, McAndrews, Moonves, Snyder, Pace, Wille, Wentzel, Hewitt, Heist. Second row—Grimshaw, Slusser, Morrison, assistant coach; Zaia, assistant coach; Conover, line coach; Higgins, head coach; Lasich, captain; Hermann, assistant coach; Bedenk, line coach; McAndrews, line coach; Miller, freshman coach; Rosenberg, Kohut, Curry, Zawacki. Front row—Brewster, Thomas, Snyder, Laatu, Cole, Torrance, Myers. Because of lack of weight at many positions, the Lions will use plays calling for speed and deception.

Lions' Schedule For 1931 and 1930 Record

1931 SCHEDULE

September 26—Waynesburg at State College.
October 3—Lebanon Valley at State College.
October 10—Temple at Philadelphia.
October 17—Dickinson at State College.
October 24—Syracuse at Syracuse.
October 31—Pitt at State College.
November 7—Colgate at State College.
November 14—Lafayette at Easton, Pa.
November 21—West Virginia at Morgantown.

1930 RECORD

Penn State	13—Temple	14
Penn State	14—Lebanon Valley	0
Penn State	40—Marshall	0
Penn State	0—Colgate	40
Penn State	0—Syracuse	6
Penn State	0—Lafayette	6
Penn State	0—Syracuse	7
Penn State	0—Dickinson	0
Penn State	0—Navy	19
Penn State	21—Pitt	19
Totals	141	131

Photo by Pittsburgh Sun-Telegraph

FULLBACK GEORGE LASICH . . . HE'S THE CAPTAIN

Lasich is a former Clairton High School star and is expected to have a big season with the Bob Higgins-coached crew. He is the team's outstanding backfield player.

SCOTT TO OPEN THURSDAY

By JULIUS LEVIN

Scott High School of North Braddock will usher in the local scholastic football season next Thursday night at the Scott Field when it clashes with Scottdale High School. The contest originally scheduled for Friday night was moved up to avoid a conflict with the Duquesne-Geneva night battle at Forbes Field. All other home games on the Scott program will be played Friday nights.

Johnny Reed, coach of the North Braddock grinders, has a fine squad working out for the inaugural battle. While he lost a lot of good men last spring, the fine quality of the newcomers indicates that Scott will make a strong bid for the district championship.

Harry M. Springer, coach at Allegheny High School, who developed championship basketball and football teams at Bellevue and Wilkinsburg in the early days of the W. P. I. A. L., should have a smooth-working grid machine this Fall. Springer has a fair list of lettermen back from last season. Among them are Leonard and Vaughn, backs; Reiley, a center, and Crones, Thompson and Folmer, guards. Springer, assisted by Nelson F. Miller, is whipping the squad into shape for the opener with Beaver Falls at Beaver Falls on September 26. The following Friday, Allegheny clashes with Allerdice.

Sport Events Carded for Today

BASEBALL

Pirates vs. Giants at Forbes Field, 3 p. m.

See regular schedules for other league games.

Opening of National Baseball Federation tournament, Cleveland—Edgewood representing Pittsburgh.

TENNIS

Opening of Pennsylvania state court championships, Allentown, Pa.

Finals of Greensburg Country Club invitation tournament, Greensburg, Pa.

Conclusion of National men's tournament, Forest Hills, L. I.

Girls' national doubles and singles final, at Philadelphia.

Singles final, Middle States women's tourney, Philadelphia.

GOLF

Final Saturday competitions at all golf and country clubs and at Schenley Park and North and South Park public courses.

Conclusion of National seniors' tournament, Rye, N. Y.

Silver putter tourney at Aleona.

HORSE SHOW

Conclusion of Pittsburgh Hunt Club show, Fox Chapel, 1:30 p. m.

Horse show at Heath Manor, Beaver Falls, Pa., 1:30 p. m.

MEETING

Meeting of Decisions Committee of W. P. I. A. L., Fort Pitt Hotel, 10 a. m.

FOOTBALL

South Huntingdon High School at East Huntingdon, Pa.

Scottdale Township High School at Mt. Pleasant Township.

AUTOMOBILE RACING

Championship race, Syracuse, N. Y.

SOCCER

Pittsburgh Celtics at Union Switch and Signal Switchyard, 3 p. m.

TRAPSHOOTING

Eastern Ohio-Western Pennsylvania shoot about, New Castle, Pa.

Practice shoot at Homestead District Gun Club, 1 p. m.

FLY CASTING

Tournament at Playland Lake, Rye, N. Y.

MOTOR BOATING

Eastern Division championships, Middletown, Conn.

TRACK AND FIELD

Yonkers Community meet, Yonkers, N. Y.

HORSE RACING

Conclusion of West Virginia State Fair meeting, Wheeling, W. Va.

Other meetings at Lincoln Fields, Detroit, Ruidoso, Bridgeway, Beulah Park, Belmont, Tanforan and Thorncliffe.

POLO

Santa Paula of Argentine vs. Roslyn, in international series, at Westbury, N. Y.

Faces Pirates

Photo of Pittsburgh Sun-Telegraph

JIM MOONEY

Mooney is the young southpaw star of the Giants who broke in by blanking the Pirates in New York and has won six games and lost none in the big show. He faces the Pirates again today at Forbes Field.

HEAT CURTAILS GRID DRILLS OF LOCALS

CAMP HAMILTON WINDBER, Pa., Sept. 12.—The Panthers went through another smashing scrimmage this morning and after heavy work were awarded with an afternoon's sojourn in nearby Windber. The turf on practice field has been more like a desert than a football field. Today's half-holiday comes as a most welcome relief.

Bobby Hogan, up and coming sophomore quarterback, was again at the helm of the varsity and showed improvement over his earlier efforts.

Zola Alpert and Rocco Cutri took turns piloting the second team.

This morning's scrimmage was run off with Heller and Reider at the halves, Hogan at quarter and Clark at the fullback post. A fullback and Alpert and Cutri, quarters, will replace the first string men during the latter portions of the work. On the line Capt. Hirshberg and Collins will be at the terminals, Quatse and McMurdo at the tackles, Milligan and Morris at the guard positions, and Tormey at center.

HEAT AFFECTS TECH

Plainly affected by the terrific heat, Carnegie Tech's football players suffered through the workouts yesterday, although they were excused early from both the morning and afternoon session by the coaching staff.

The men have lost so much weight during the last several days that yesterday's scrimmage was confined to small bits of demonstration of the new plays under actual game conditions.

Coach Steffen had planned a real sham battle for this morning between a varsity team and an eleven selected from Paul Allison's Plebes, who are starting to gather in camp.

Bert Pomroy, who has been classified as a guard for two seasons despite his 160 pounds, was moved to the varsity backfield yesterday, supplanting for a time at least, Clyde Heimer.

LAYDEN PUSHES DUKES

The Dukes will not go through their drills today with the hope of a Sunday respite. Head coach Elmer Layden has decreed that his Night Riders have not yet reached the point where the polishing process can begin and for that reason every minute must be used in preparation for the local season opener next Friday night.

The big development of yesterday's drills was the great showing of Al DeLuca, Blairsville sophomore, who shined as a star halfback ball carrier in scrimmage.

Jim Riley, a snapperback, looks like a good successor for Meash Silverstein and Pat Lally.

FAIRMONT NINE IN TOUGH SPOT

FAIRMONT, W. Va., Sept. 12.—The Fairmont Club of the Middle Atlantic League had a hot time of it yesterday.

The suits of the players were attached by Frank Ice, sporting goods store owner, for a back account and suits were borrowed from the State Teachers' College.

Then several of the Charleroi players refused to play because a crowd of only 50 was on hand and the club had not been paid its guarantee. The game was called off, the umpire announcing that the matter of forfeiting the contest was up to President Elmer M. Daily.

The Charleroi Club was notified that its scheduled doubleheader in Youngstown today had been called off because the Youngstown club could not obtain the park for the day.

Scottdale took the measure of Youngstown, 8 to 5, and Cumberland and Wheeling split their double bill yesterday. Wheeling won the initial tilt, 3 to 2, but was whitewashed in the second, 5 to 0.

Charleston blanked Johnstown, 4 to 0. Beckley beat Clarksburg, 4 to 2, and Huntington topped Beaver Falls, 4 to 3.

FIELD CLUB RISKE STOPS MOROCK

By VERN SWARTSFAGER

Mrs. J. A. Ellen and William Farquhar, club champion, won the mixed foursome contest at the Pittsburgh Field Club. Barbara Warmcastle retained her women's club championship at the same links and John Graham, of South Hills and Oakmont, and Mrs. C. I. Wendt, of the Field Club, had low gross in a mixed foursome invitation at the Highland Country Club yesterday.

Farquhar and Mrs. Ellen had a gross 88 to top all the Field Club. Mr. and Mrs. W. J. Curles and W. N. Steitz and Edna Diebold deadlocking for low net with 79s.

Barbara Warmcastle eliminated Mary Kuhn, 7 and 6, in their 18-hole match for the Field Club championship.

Graham and Mrs. Wendt had a gross 79 at Highland then 76 net also giving them the low honors in that competition.

Ken Witherow has been named general chairman for the city open tourney to be held at Schenley Park, October 5. Bob Graham and John Jay Burke, publicity directors. Tom O'Keefe and Eddie Kunold, official scorers. Frank and Andy Petrulis and Doc Morry Carter, the finance committee. A. G. Wallerstedt will be secretary-treasurer.

LINCOLN FIELDS MUTUELS

CHICAGO, Sept. 12.—Special.—The mutuels on the seven races at the Lincoln Fields track yesterday paid a total of $4570.08.

BRAME FACES GIANTS TODAY

(Continued from Page Thirteen.)

flash. Umpire Ted McGrew decided in favor of the Pirates and after Phillips fanned, French poked a hit to center to score Piet.

LARRY'S SUPPORT WOBBLES

Sankey's furious three-bagger to the rightfield wall in the second was the pivotal punch in the two runs made in the inning by the Reds. P. Waner walked to open the round and he was on second with one out when Ben socked the ball to the wall. Phillips came through with a single to right and Sankey tallied.

Sankey's fumble of Marshall's grounder in the fifth opened the way for a Giant run, although the Giants would have been held scoreless in the inning if Piet and P. Waner had not collided on Leach's fly, which fell for a single to score Vergez. Johnny opened the inning with a single and both runners were safe when Marshall hit to Sankey. The Giants tied the battle up in the eighth on Terry's infield hit and Jackson's fine double to left.

East Huntingdon High Gridders Win

GREENSBURG, Pa., Sept. 12.—Coach J. Owen Huntsman's football proteges ran roughshod over an invading South Huntingdon High School eleven yesterday in the first game in Westmoreland County this season, at Alverton Field. The final count was 47 to 0.

The contest marked the first in the history of the South Huntingdon Township High School. The lineup:

E. Huntingdon		S. Huntingdon
Hay	L. E.	Thaxter
Hodge	L. T.	Meiser
Adami	L. G.	Rashinni
Speck	C.	Miller
Hayden	R. G.	Bassett
Kesler	R. T.	Rasgotski
King	R. E.	Rusk
Wilson	Q.	Melago
Gleichowski	L. H.	Pedro
Kalivas	R. H.	Harrenni
Popovich	F.	Jurion

Score by periods:

E. Huntingdon	6	21	12	7	46
S. Huntingdon	0	0	0	0	0

Substitutions: East Huntingdon: L. Williams, J. Popovich, Weaver, Weshe, Dellegatti, Virgin, Yoho, Wadsworth, Slemmick, Faber, Pilarin. South Huntingdon: Capretti. Touchdowns: Kalivas 2, H. Williams, Gleichowski, Popovich 2, King. Points after touchdown: Popovich 4, King. Referee, Evans, Grove City. Umpire, Herrick, Uniontown. Waugaman.

CHAPMAN WINS TITLE

RYE, N. Y., Sept. 12.—(AP.)—John D. Chapman, of Greenwich, Conn., is the new champion of the United States Senior Golf Association. He posted an aggregate of 149 that, on one in the second half of the field playing Thursday and yesterday, was able to better.

SENATORS COP FLAG

HARRISBURG, Pa., Sept. 12.—(AP.)—The Harrisburg Senators clinched the New York-Pennsylvania League pennant yesterday by blanking the Hazleton Mountaineers, 6 to 0.

RELIANCE NINE C. & I. CHAMPS

Reliance Life captured the Commercial and Industrial League baseball championship last evening by defeating the Riecks, 7 to 3, at Magee Field. Although he weakened momentarily in the third inning, Spencer hurled well for the victors. Quider and Murphy were the heavy hitters.

Book Shoe and Dormont battled to another tie, 6-all, in the third game of their City League titular series, at the Dormont High school field. Book led for five innings, 2 to 1, but both teams hit well in the sixth and the slugfest wound up in a tie tally.

SANDLOT SCORES

CITY LEAGUE

[illegible]

C. A. L. LEAGUE

[illegible] 5

WAGNER'S LEAGUE

[illegible]

SUBURBAN LEAGUE

[illegible]

INDEPENDENT

[illegible]

J. W. SPALDING DIES

SPRINGFIELD BEACH, N. J., Sept. 12.—(AP.)—J. Walter Spalding, for many years associated with his brother, the late A. G. Spalding, sporting goods firm, died at his home last night from a heart attack at the age of 75.

CUBS BUY HENRY

CHICAGO, Sept. 12.—(AP.)—The Cubs have announced the purchase of Frank Henry, veteran left-handed pitcher, from the Minneapolis club of the American Association.

Fight Results

At Erie, Frankie Roberts, [illegible] defeated Joe Benson, 8 rounds; Steve Simon defeated Sam Ward, 6 rounds; Louis [illegible] defeated Pete Severo, 8 rounds.

At New York, Paulo Villa defeated Willie Patterson, 10 rounds; Benny Bass defeated Johnny Hinds, 10 rounds.

At Long Beach, N. Y., Johnny Oakes defeated Battling Tracy, 10 rounds.

At Los Angeles, Frankie Klick defeated Varias Milling, 10 rounds.

At Egg Claire, Wis., Mike Dundee defeated Prince Saunders, 10 rounds.

At Bingham, Utah, Maxie Quintero defeated Frankie Darrell, 10 rounds.

MINOR LEAGUES

GAMES TODAY

AMERICAN ASSOCIATION

Louisville at Toledo.
Indianapolis at Columbus.
Kansas City at St. Paul.
Milwaukee at Minneapolis.

INTERNATIONAL LEAGUE

Rochester at Toronto.
Montreal at Buffalo, 2.
Newark at Baltimore.
Reading at Jersey City.

SOUTHERN ASSOCIATION

New Orleans at Atlanta.
Knoxville at Birmingham.
Nashville at Little Rock.
Chattanooga at Memphis.

MIDDLE ATLANTIC LEAGUE

Beaver Falls at Huntington.
Scottdale at Beckley.
Johnstown at Charleston.
Clarksburg at Fairmont.
Youngstown at Charleroi.
Wheeling at Cumberland.

N. Y.-PA. LEAGUE

Scranton at Binghamton (2).
Elmira at Wilkes-Barre (2).
Hazleton at Harrisburg (2).
Williamsport at York.

STANDING OF THE CLUBS

AMERICAN ASSOCIATION

	W.	L.	Pct.		W.	L.	Pct.
St. Paul	97	55	.638	Columbus	73	78	.483
Kan. City	78	71	.527	Minneapolis	72	80	.474
Indianapolis	77	72	.517	Louisville	69	85	.448
Milwaukee	74	75	.497	Toledo	58	92	.387

INTERNATIONAL LEAGUE

	W.	L.	Pct.		W.	L.	Pct.
Rochester	90	61	.597	Montreal	77	80	.490
Newark	91	63	.590	Reading	72	82	.468
Baltimore	89	66	.564	Jersey City	69	85	.448
Toronto	81	73	.526	Buffalo	61	97	.386

SOUTHERN ASSOCIATION

	W.	L.	Pct.		W.	L.	Pct.
Birmingh.	91	54	.628	Atlanta	75	73	.507
Memphis	85	66	.563	N. Orleans	74	73	.503
Lit. Rock	79	65	.549	Knoxville	67	80	.456
Chtnooga	76	70	.521	Nashville	50	101	.331

STANDING OF THE CLUBS

MIDDLE ATLANTIC LEAGUE

	W.	L.	Pct.		W.	L.	Pct.
Johnstown	81	52	.609	Clarksburg	67	66	.504
Charleroi	71	61	.538	Fairmont	57	76	.429
Charleston	71	61	.538	Beckley	52	81	.391
Beaver Falls	70	62	.530	Huntington	50	83	.376
Scottdale	70	62	.530	Bea Falls	48	85	.361
Cumberland	70	62	.530	Wheeling	47	86	.353

N. Y.-PA. LEAGUE

	W.	L.	Pct.		W.	L.	Pct.
Harrisburg	82	54	.603	York	70	66	.515
Wilkes-Bar.	77	58	.570	Scranton	68	71	.489
Williamsport	74	62	.544	Hazleton	55	86	.397
Binghamton	73	62	.541	Elmira	43	95	.329

RESULTS YESTERDAY

AMERICAN ASSOCIATION

Toledo, 12; Louisville, 6.
Indianapolis, 8; Columbus, 4.
Kansas City, 12; Minneapolis, 3.
St. Paul, 7; Milwaukee, 6.

INTERNATIONAL LEAGUE

Reading, 5; Jersey City, 3.
Rochester, 10; Toronto, 1.
Newark, 6; Baltimore, 5.
Montreal, 9; Buffalo, 2.

SOUTHERN ASSOCIATION

Knoxville, 3; Birmingham, 2.
Atlanta, 4; New Orleans, 3.
Little Rock, 12; Nashville, 4.
Chattanooga, Rain; Memphis, [illegible].

MIDDLE ATLANTIC LEAGUE

Scottdale, 8; Youngstown, 5.
Wheeling, 3; Cumberland, 2.
Youngstown, 5; Wheeling, 0.
Charleston, 4; Johnstown, 0.
Beckley, 4; Clarksburg, 2.
Huntington, 4; Beaver Falls, 3.
Charleroi, [illegible]; Fairmont, [illegible].

N. Y.-PA. LEAGUE

Wilkes-Barre, 8; Hazleton, 5.
Harrisburg, 6; Hazleton, 0.
Williamsport, 5; York, 3.
Binghamton, [illegible]; Scranton, [illegible].

MELLONS VICTORS

The Mellon Bank mashie team defeated the Lenox Club of Somerset, 8 to 4, at Somerset yesterday.

Adventures of Policy Pete

EDGEWOOD NINE IN TOURNEY

CLEVELAND, Sept. 12.—(AP.)—The world amateur baseball championship was at stake here today as 20 teams from various sections of the United States opened first round battles.

Play will be conducted under the O'Dea system—two losses eliminating a team from further competition. The tournament is sponsored by the National Baseball Federation. The 10 losers in today's play go into the second division, and tomorrow the losers in second division competition are eliminated from play. The first day's schedule is as follows:

Indianapolis vs. Ivorain, O.; Cleveland vs. Detroit; Painesville, O., vs. Newcomerstown, O.; New Haven, Conn., vs. Scranton, Pa.; Birmingham, Ala., vs. Flint, Mich.; Omaha, Neb., vs. Occidental, San Jose, Cal.; Kansas City, Mo., vs. Fort Wayne, Ind.; Edgewood, of Pittsburgh, vs. Watertown, Mass.; Dearborn, Mich., vs. Pontiac, Mich.; Montgomery, Ala., vs. Dayton, O.

GRID RULES INTERPRETED

About 100 interested grid fans, players, coaches and officials attended the rules interpretation meeting in the Keystone A. C. last night. Walter Okeson, committeeman for Eastern Association for the Selection of Football Officials, presided. Speakers reminded Okeson, Elmer Layden, of the Notre Dame coach, Walter Steffen, of Tech, Judge John Egan, and Bob Cadigan acted as chairman.

THE ROAD BACK

By Erich Maria Remarque

Weary Germans See Yankees And Realize Defeat Was Inevitable

CHAPTER III.

Roads stretch far through the landscape, the villages lie in a gray light; trees rustle, leaves are falling, falling.

Along the road, step upon step, in their faded, dirty uniforms, tramp the gray columns. The unshaved faces beneath the steel helmets are haggard, wasted with hunger and long peril, pinched and dwindled to the lines drawn by terror and courage and death. They trudge along in silence; silently, as they have now marched over so many a road, have sat in so many a truck, squatted in so many a dugout, crouched in so many a shell hole—without many words; so too now they trudge along this road back home into peace. Without many words.

Synopsis

Ernst, who enlisted in the war when a schoolboy, is telling the story of a handful of friends—the remnant of a platoon. Rumors of peace have reached them, unsettling the men's minds. In a last brush with the enemy Wessling, one of the group, is mortally wounded and gives Ernst his watch just before he dies. Then peace is declared and the men march out. A strange feeling of futility overwhelms them. The war seems to have fizzled out ingloriously. So many dead and crippled, so much suffering, and to what end? What lies ahead for the survivors?

Now Go On

Old men with beards and slim boys scarce 20 years of age, comrades without difference. Beside them their lieutenants, little more than children, yet the leaders of many a night raid. And behind them the army of slain. Thus they tramp onward, step by step, sick, half-starving, without ammunition, in thin companies, with eyes that still fail to comprehend it, escaped out of that underworld on the road back into life.

The company is marching slowly, for we are tired and have wounded with us. Little by little our group falls behind. The country is hilly, and when the road climbs we can see from the summit the last of our own weapons plays over them. But around them lie the quiet fields, and the tree tops in their autumnal colors tower solemn and unconcerned above the oncoming flood.

We stopped for the night in a little village. Behind the houses in which we billeted flows a stream lined with willows. A narrow path runs beside it. One behind another in a long file troops withdrawing before us and behind us the dense endless columns that follow after. They are Americans. They pour on through the avenues of trees like a broad river

and we are surrounded by them. Hitherto we have seen them so closely only when they were either prisoners or dead.

A GREAT CONTRAST

It is a strange moment. We gaze at them in silence. They stand about us in a semi-circle, fine powerful fellows; clearly they have always had plenty to eat. They are all young; not one of them is nearly so old as Adolf Bethke or Ferdinand Kosole, and they are not our oldest by a long chalk. On the other hand none is so young as Albert Trosske or Karl Broger, and they are by no means the youngest of us.

AMERICANS FRIENDLY

Kosole walks in front. Behind him runs Wolf, the company mascot, and sniffs at his haversack.

Suddenly at the crossroad, where the path opens into the high road, Ferdinand springs back.

"Look out!"

On the instant our rifles are up and we scatter. Kosole crouches in the ditch by the roadside ready to fire. Jupp and Trosske duck and spy out from behind a clump of elders; Willy Homeyer tugs at his hand grenade belt, even our wounded are ready for fight.

Along the road are coming a few Americans. They are laughing and talking together. It is an advance patrol that has overtaken us. Adolf Bethke alone has remained unperturbed. He advances calmly a few paces clear of the cover. Kosole gets up again. The rest of us recover ourselves also, and, embarrassed and sheepish, readjust our belts and our rifle slings—for, of course, fighting has ceased some days now.

At sight of us the Americans halt suddenly. Their talk stops. Slowly they approach. We retire against a shed to cover our backs and wait. The wounded men we place in the middle.

After a minute's silence an American, tall as a tree, steps out from the group, stands before us and, beckoning, greets us.

"Hello, Kamerad!"

Adolf Bethke raises his hand in like manner. "Kamerad!" The tension relaxes. The Americans advance. A moment later

(Continued on Comic Page)

CONGRESSMEN URGE RELIEF LOAN PLAN

Crowds Laud Kelly, Swing For Backing 5 Billion Prosperity Band Issue

SEATTLE, Sept. 12.—"Every resource of the government should be mobilized to meet the greatest national emergency since the war," Congressman Clyde Kelly, of Pittsburgh, again declared in voicing his hearty support of the $5,000,000,000 prosperity bond issue suggested by William Randolph Hearst. He added:

"The mere announcement that the Government intended to face the situation and issue these bonds would do more than anything else in reviving public confidence and stimulating private enterprise.

"With 7,000,000 men out of work we must realize the gravity of the conditions that exist. Prompt action is necessary. Congress does not meet until December, but an announcement that the Government would pledge its resources to wipe out the specter of unemployment would work wonders."

Kelly, accompanied by Mrs. Kelly and their daughter, Mary Jane, has been attending conventions of postal employes in San Francisco and Los Angeles and was greeted by a number of federal employes meeting in Seattle.

CROWD LAUDS PLAN

LAGUNA BEACH, Cal., Sept. 12.—(Universal)—Congressman Phil D. Swing was enthusiastically applauded by an audience of 200 prominent men and women from all parts of Orange County at a meeting here when he declared that the prosperity loan plan advocated by William Randolph Hearst offers the only solution for the unemployment problem. He said:

"We have aided Europe through a bold stroke of President Hoover. A bold stroke by our President now in behalf of our own country would be a splendid thing. The Federal Government is the only agency that can direct effort on a scale large enough to meet such an emergency as this.

"The only feasible plan that I have heard suggested is that of a $5,000,000,000 prosperity loan. There is an immense amount of public work to be done in this country, work for which plans are ready or almost ready.

"The government today can get plenty of money at the lowest interest in the history of the country. It is the best time we have ever had to construct public works of all kinds, and we will get more for the money expended. But the more important reason is that providing work on a large scale and putting billions into circulation will start things on the upgrade for a return to normal economic conditions."

Bank Vault Looted, President Sought

CHICAGO, Sept. 12.—(AP)—The vault of the closed First Italian State Bank, expected to contain about $200,000 in cash, was opened and, police said, was found to have been emptied of all but $9,000.

A search was ordered by the state's attorney's office for Saverio Ariani, the bank's president, who disappeared after being told by the bank examiners Tuesday that the institution would be closed the next day unless new capital were forthcoming.

Student Near Death After Being Hazed

MENOMONIE, Wis., Sept. 12.—(AP)—Lloyd Aune, freshman at Stout Institute, was reported by physicians as near death from injuries received when he was allegedly hazed by upper classmen.

School officials said Aune was met by a group of upper classmen near the campus. There was a fight and Aune was thrown to the street. He was injured at the base of the neck, causing paralysis.

Cyclist Hurled Into Haystack After Bee Sting

CHARLEROI, Pa., Sept. 12.—A bee flew up the sleeve of Peter Amis, 22, Monessen, while he was speeding on a motorcycle at 55 miles an hour near here. The bee stung him.

At that, Peter is a lucky fellow. When he lost control and went off the road he was hurled from the cycle and alighted in a haystack. He was only slightly hurt.

GANDHI NEAR ENGLISH SHORE

BOULOGNE, France, Sept. 12.—(INS)—Mahatma M. K. Gandhi, journeying to London for the round table conference, sailed for Folkestone at 11:15 a. m. today aboard the channel steamer Biarritz. The Indian Nationalist leader had arrived here a short while previously from Marseilles.

Gandhi arrived at Boulogne in a downpour of rain, but hundreds of admirers turned out to meet him. He refused proffered umbrellas, wrapping his homespun shawl about his thin shoulders as he walked from the train to the waiting channel boat. He told interviewers:

"I am too near England to make a statement."

FOLKESTONE, Eng., Sept. 12.—(INS)—The harbor of Folkestone was closed to all outsiders today pending the arrival of Mahatma M. K. Gandhi from France. The step was taken to forestall any demonstrations.

ASSAILS G. O. P. PROMISES

WASHINGTON, Sept. 12.—(AP)—Former Gov. Robert A. Cooper of South Carolina, broadcast last night over the Dixie radio network the contention that the present national administration is either unwilling or incapable of dealing with existing problems.

Reviewing the business trend since the 1928 election, he said the Republican campaign in that year was one of "promises," adding:

"In 1932 it will be a campaign of explanations and excuses."

Cooper asked if the Republican presidential candidate next year will say:

"Our present economic distress is a backwash of the World War, world wide in extent and beyond the control of any government.

"If so we will remind him that the World War ended in 1918, and surely within 10 years the leadership of the Republican party should have been able to discover the inevitable effects of the world-wide calamity."

MAN IN PRISON, WIFE SUES

Charging her husband, now in Sing Sing prison, deserted her on their wedding day, Mrs. Melva G. Gilmore, 221 Locust street, Mt. Oliver, filed a divorce suit against Harry J. Gilmore in Common Pleas Court. They were married March 1, 1919.

William Calvin Clark, 909 Irwin avenue, charged cruelty and indignities in his divorce action against Grace Clark, 2557 West Carson street. They were married August 4, 1930.

Ernest B. Shelton, 821 Third street, Versailles, asked a divorce from Bertha F. Shelton, Eden park, McKeesport, on the grounds of cruelty and indignities. They were married October 3, 1921.

HUGE OIL BLAZE PERILS TOWN

WESTCHESTER, Pa., Sept. 12.—(AP)—Firemen early today brought under control a freak fire which last night threatened to destroy a section of the town. The blaze originated in Goose Creek, which had been covered with oil from a leaking tank of road oil on its banks.

The fire fighters concentrated on saving property on the creek banks and were busy extinguishing blazes which broke out on roofs after flames in the creek leaped skyward.

Four large oil tanks caught fire and many smaller tanks of oil and gasoline exploded. Damage was estimated at more than $40,000.

All except the large tanks have been extinguished. Firemen and oil company officials believed these would burn dry by early Sunday. No effort to extinguish them was made.

Make This at Home

Made in Sizes 40 to 52

Pattern 2211

Pittsburgh Sun-Telegraph 15c Practical Pattern

By ANNE ADAMS

An attractive Fall frock with features designed to make the wearer look more slender—the deep V vestee, the pointed skirt yoke and the graceful sleeves. Additional freedom is given with shoulder tucks so the larger woman will find ample ease in this model. You'll like black, brown, maroon or blue satin, canton or velvet with ecru lace as an exquisite trimming.

Pattern 2211 is obtainable only in sizes 40, 42, 44, 46, 48, 50 and 52. Size 40 requires 4⅞ yards of 39 inch material, ⅓ yard of 18 inch lace. Yardage for every size and simple, exact instructions are given. No dressmaking experience is necessary to make this model with our pattern.

Send 15 CENTS in coins or stamps (coins preferred), for each pattern. Write plainly your name, address and style number. BE SURE TO STATE SIZE WANTED.

THE NEW FALL CATALOG is now ready. It features the newest in afternoon, sports and house dresses, lingerie, pajamas and kiddies' clothes. Also delightful gift suggestions in accessory and transfer patterns. PRICE OF CATALOG, 15 CENTS. CATALOG WITH PATTERN, 25 CENTS. Address all mail and orders to Pittsburgh Sun-Telegraph pattern Department, 243 West Seventeenth Street, New York City.

1.—Enclose 15 cents in coins.
2.—Write clearly NUMBERS of patterns and SIZE wanted.
3.—Write or print your NAME and ADDRESS plainly.
4.—If you want SUN-TELEGRAPH Style Book send 10c extra.
5.—Address your request to
PITTSBURGH SUN-TELEGRAPH PATTERN DEPARTMENT,
243 West 17th St.,
New York City.

Foiled in Suicide, Succeeds in Jail

GRAFTON, W. Va., Sept. 12.—(AP)—Opha Gobel, 44, of Rosemont, jailed because he was believed to be insane, hanged himself in the Taylor County jail with his handkerchief tied to a crossbar. He was brought to the jail after a daughter reported he had tried to kill himself at his home with a knife.

Cab Driver Fined For Tearing Up Tag

Joe Lyman, 29, of 320 South Highland avenue, a cab driver, blocked traffic, police say, in William Penn way yesterday and was given a traffic violation tag. Driving on, the arresting officer said Lyman tore it up and hurled the bits into the street. In Central Police Court today, Lyman was told to choose between $5 fine or five days in jail by Magistrate Thomas D. Jones.

5 Die as Plane Hits Submerged Wreck

NATAL, Brazil, Sept. 12.—(INS)—Four passengers and the pilot of a regular passenger hydroplane bound from Natal to Brazil were killed today when the plane crashed and exploded while taking off from the Potengy River. The plane struck the submerged wreck of an old ship. A mechanic, sole survivor of the five persons in the plane, was seriously injured.

Four Men Indicted On Arson Charges

MEADVILLE, Pa., Sept. 12.—(AP)—L. L. Kaufman, Frank Girardot, Henry Cornell and Thomas Shock were indicted on arson charges. The four Erie men were alleged to be involved in the operations of an arson ring in Northwestern Pennsylvania.

Apple Programs To Be Broadcast

BOSTON, (INS)—An apple a day keeps the doctor away. By radio and newspaper advertising this famous slogan will be brought to the attention of the public, sponsored by an association of apple growers in the six New England states. This is the announcement of Harry R. Lewis, of Providence, R. I., chairman of the Agricultural Council. A series of 24 weekly programs devoted to New England apples has been arranged to be broadcast over stations WBZ and WBZA, of Springfield and Boston. The time of the program is 11:15 a. m. Lewis says New England's apple crop represents a total value of $12,000,000 annually.

Glass Plant Halts Output for Repairs

CHARLEROI, Pa., Sept. 12.—A shutdown for cold repairs was ordered at the plant of the American Window Glass Company, at Belle Vernon, according to Superintendent Norman Niece. Resumption has been scheduled for October.

Employing 400 men, the factory has been working full capacity on three shifts since the installation of the Foucault process two years ago.

Man Found Guilty Of Slaying Officer

WILKES-BARRE, Pa., Sept. 12.—(AP)—Alexis Marcinauski, 24, tried before Judge Baletine, in Criminal Court charged with murder in shooting Policeman Thomas Rose, of Plymouth, with the officer's revolver, while resisting arrest June 18, was found guilty of second degree murder by the jury and recommended to the mercy of the court. He was remanded for sentence.

JUVENILE HOME FAVORED BY CANDIDATES

Armstrong and Coyne, Answering Quiz, Cite Work for Building Project

A favorable attitude on the part of candidates for County Commissioner toward the erection of a new Juvenile Detention Home was indicated in their replies to a request for a declaration by the Allied Boards of Trade.

Joseph G. Armstrong, incumbent, said:

"I am heartily in sympathy with the erection of a juvenile detention home building, and had a bill prepared at the last session of the Legislature by Judge MacFarlane. It was presented to both Houses and placed upon the Governor's desk.

"Some members of the home's board, appointed by the court, had influence enough with the Governor to have it vetoed, and it does not appear to me as those members are in harmony with your board."

Senator James J. Coyne declared:

"The records of the last Legislature will show that I supported and advocated the bill authorizing the erection of a new home. The bill failed of passage."

Senator William D. Mansfield declared in favor of the home and Commissioner C. C. McGovern said he had previously issued statements fully explaining his attitude on the subject.

A resolution asking the statements was adopted by the executive committee of the trade body September 1. C. V. Shoup, secretary, sent copies of the resolution to the commissioners.

BADLY HURT IN STREET FIGHT

Francis McGuire, 30, of 16 Third avenue, was in Allegheny General Hospital in a critical condition today suffering from a fractured skull incurred when he was knocked to the street during a fight early today in Evans way near Liberty avenue. His head is believed to have hit the curb.

His alleged assailant, C. A. Feller, 36, of 1231 Palo Alto street, a cab driver, was held without bail in Central Police Court by Magistrate Thomas D. Jones today, pending the outcome of McGuire's injuries.

Police said ill-feeling has existed between the men for some time. They met, police say, in Evans way early today.

EMPLOYES URGE 30-HOUR WEEK

SEATTLE, Sept. 12.—(AP)—A 30-hour week and starting salary of not less than $1,500 a year for all adults in government service were urged here at the bi-ennial convention of the National Federation of Federal Employes.

From several resolutions covering a shorter working week the one presented by the New Orleans delegates was reported favorably by the Legislative Committee and adopted.

The resolution urged the short week as a remedy for the "grave and practically world-wide condition of distress resulting from over-production and unemployment."

Congressmen Oppose Wyoming Park Plan

JACKSON, Wyo.—(INS)—Wyoming's congressional delegation will oppose attempts to create a federal park in the Jackson Hole country, members have assured local business men.

The Snake River Land Company, said to be backed by John D. Rockefeller, Jr., has been acquiring land in this vicinity for several years with the intention of presenting it to the government to be used in the establishment of a national park.

Cuba to Welcome Veterans of 1898

HAVANA.—(INS)—A warm welcome from former comrades in arms awaits the delegation of nearly 400 Spanish War veterans who are coming here on a post-convention tour from New Orleans. The veterans, according to advices received here from Robert L. Kammerer, of Col. John Jacob Aster Camp No. 98, of Brooklyn, will arrive September 12 to visit the scenes that were familiar to them in the memorable days of 1898.

Tattoo Chickens To Thwart Theft

BELLINGHAM, Wash., Sept. 12.—(AP)—Designed to thwart thievery of poultry, tatooing of chickens will be started soon in Whatcom County. The tattoo mark will be carried on the webbing of the fowl's wing. The brands will be registered.

Connecticut Hen Lays Record Eggs

NEW LONDON, Conn.—(INS)—James King, of Whittlesey street, contends that a Rhode Island red in his poultry yards leads all others in the matter of size of eggs. The hen produced an egg that measured 7⅝ inches one way and 6⅝ inches the other way. The egg was more than twice the size of the normal egg.

OBITUARY

Tilyanski Funeral

Funeral services for Mrs. Barbara Tilyanski, 60, who died Thursday in her home, 638 Phineas street, North Side, will be held tomorrow at the Herman & Sons funeral chapel, 702 East Ohio street. Burial will be in St. John's Lutheran Cemetery, Spring Hill. Mrs. Tilyanski was born in Switzerland and was a member of the Ohio Street Methodist Episcopal Church and the Helvetia Society. She leaves her husband, August T. Tilyanski; a stepson, Edward Tilyanski; two stepdaughters, Anna Tilyanski and Mrs. Louise Stahl; three sons, Walter Madlinger, Norman Madlinger and Harry Madlinger, and a daughter, Mrs. Flora Kitchen.

Lindsay Funeral

Funeral services for George D. Lindsay, 70, veteran riverman, who died Thursday at his home, 418 Dawson avenue, Bellevue, will be held at the home tomorrow afternoon. Interment will be in Sewickley Cemetery at 10 a. m. Monday. For many years he was located in Cairo, Ill., but four years ago came to Pittsburgh to live. He leaves a sister, Miss Irene Lindsay, and two brothers, S. Dean, of Bellevue, and Morris K. Lindsay, of the North Side.

King Funeral

Funeral services for William F. King, 76, who died yesterday at his home, Rochester road, Franklin Township, will be held at the home at 2:30 p. m. tomorrow. He was a member of the Hiland Presbyterian Church. He leaves five sons, William and Roland King, of Allison Park; Austin, of Perrysville; C. Wade, at home, and Gerwig King, of Bellevue, and three daughters, Anna and Coretta King and Mrs. Hazel Wright, all at home.

Mountain Women Adopt Plus Fours

ZERMATT, Switzerland.—(INS)—Plus fours have become the most popular costume of the women around these mountain regions, having been tested and found to be the most practical as well as becoming of all mountain wear. Patterned after the well-cut breeches which used to form part of the equipment of the woman climber, these plus fours are coming out in striking color combinations and are sold ready-made in all of the little shops. The English idea of shorts has also caught on and a number of women are adopting these. They are not, however, as suitable for high and chilly altitudes.

Retired American Mystery in England

LONDON.—(INS)—Maj. Richard Jaffray, retired American Army officer, has set the rural population of Dunsfold, pretty village near Godalming, in Surrey County, a problem they find hard to solve.

In July, 1929, Maj. Jaffray purchased "Howicks," about the largest residence in the district, for $35,000. In October of that year he left for Bermuda and from that day until now the locals have not set eyes on him.

W.-J. Alumni Sets Banquet for Oct. 2

WASHINGTON, Pa., Sept. 12.—The W. & J. alumni banquet which will precede the game October 3 with Carnegie Tech, is to be held Friday night, October 2, with Frank Piekarski, of Pittsburgh, former football coach, here as the speaker. Dr. E. M. Weyer, acting president, will also be a speaker. F. A. "Dink" Service, Sharon, will be toastmaster, and Harold Taylor, Pittsburgh, chairman of the banquet committee.

Curiosity Seekers Buy Tragedy Relics

EAST HADDAM, Conn.—(INS)—Curiosity seekers turned out in force here for an auction of what was left of the household goods of the Willey family, wiped out in a wilderness tragedy last winter. One of the Willeys went insane and slew his sister and brother, later taking his own life. The homestead, in a remote place, burned later, and all that remained was an ancient chair and some farming tools. The chair brought $21 and the tools $79.

British Artist Handy With Fists

LONDON.—(INS)—Art critics will have to be careful what they say about pictures painted by Edwin John, 25-year-old son of Augustus John, famous English artist.

It is just revealed that Edwin, under the name of "Teddy John of Chelsea," has fought fights under professional auspices in the last 10 months, winning seven of them by the knock-out route.

Mount Whitney Bows At Last to Climbers

VISALIA, Cal.—(INS)—Mount Whitney's rugged eastern slope which looks from the highest point in the United States into Death Valley, the country's lowest sink, has finally bowed to intrepid climbers. Robert M. L. Underhill, vice president of the Appalachian Club of Boston; Francis L. Farquhar, San Francisco, and Jules Eichorn led the climb up the mountain via the eastern slope, where no trail exists.

New U. S. Quarter Planned for 1932

WASHINGTON.—(INS)—A new quarter dollar will be issued next year in connection with the national observance of the two hundredth anniversary of George Washington's birth. The artist whose design is chosen will be given $1,500 by Andrew W. Mellon, secretary of the treasury.

Death Notices 1

BAUER—LAWRENCE J. ... [illegible]

BALKSMITH (MINAHAN)—... [illegible]

BLASHFORD—... [illegible]

GLOVER—On Saturday morning, September 12, 1931, ... FRANCIS DENMAN ... [illegible]

HARDING—... HAROLD R. HARDING ... [illegible]

HEIDENBERG—On Friday morning, September 11, 1931, ... CHARLES A. HEIDENBERG ... [illegible]

HENNING—... [illegible]

HOLMES—... [illegible]

IRVINE—... ANDREW IRVINE ... [illegible]

IRVINE—... MARJORIE IRVINE ... [illegible]

JONES—On Wednesday, September 9, 1931, RACHEL J. ... [illegible]

KAY—... WYNETTA E. KAY ... [illegible]

LINDSAY—... [illegible]

MORAN—... [illegible]

ROBERTS—... [illegible]

WOLFORD—On Thursday, September 10, 1931, ... J. EZRA WOLFORD ... [illegible]

ZIGON—On Tuesday, September 8, 1931, ... FRANK ZIGON ... [illegible]

MOUNT ROYAL MAUSOLEUM
Westminster Abbey of Pittsburgh
... Empire Building. Atlantic 1825

ALLEGHENY COUNTY MEMORIAL PARK
INFORMATION, PHONE ATLANTIC 6847

Florists 1-C

GIDAS Oakland Floral
3707 FORBES ST.

Funeral Directors 1-D

FUNERALS COMPLETE
FROM $135.00 UP
Grime & Blair

Lost and Found 2

GLASSES—... $5 reward ... [illegible]

LOST—... Harry Barton ... Hiland pl., Bellevue.

WATCH—Small ... reward ... [illegible]

Special Notices 3

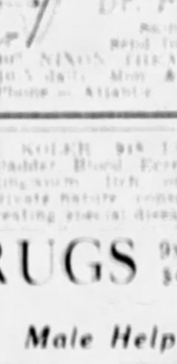

KEEP That Freshness
A PIMPLY FACE AND SKIN
... Dr. P. C. Gehre, Skin Specialist. Send for Free Booklet. ... NIXON THEATER BUILDING ... (Licensed)

DR. KOLER, 918 Liberty Ave.—Kidney, Bladder, Blood, Eczema, Acne (Pimples) ... [illegible]

RUGS 9x12 Rugs Cleaned $4.00 Fairfax 9114

Male Help Wanted 4

AMBITIOUS MEN ... [illegible]

LEARN A TRADE
... PITTSBURGH SCHOOL OF TRADES, 405 Penn Ave. ... [illegible]

SALESMEN ... [illegible]

Female Help Wanted 6

Small salary while learning beauty culture. GRIFFITH BEAUTY SCHOOL, Inc., 2nd Floor, 437 Penn ave., Pgh., Pa.
FREE MARCELS, Finger waves, 25c.

Male & Female 8

LEARN barbering or beauty culture ... [illegible]

Situations Wtd., Female 11

A NEAT reliable colored girl desires general housework. Phone Grant 4023-J.

COMPANION desires pos. ... [illegible]

DAYS work, experienced colored woman, references. Grant 1667-M.

EXPERIENCED woman wants work by the day or week, plain cooking. SC 2612.

FAMILY wash, men's washing, neatly done; called for & del.; ref. ... [illegible]

WHITE laundress wants day work, experienced hand ironer. Fisk 0818-M.

Work Wanted 10

BOOKKEEPING and systems, part time work a specialty at low rates. C. P. A. experienced. P. O. Box 1919, Pittsburgh.

COLORED chauffeur, 20 years exp., desires position, minor repair work; best of ref.; telephone, Schenley 5658.

GARDENERS, handy men, janitors, housemen, wall washers, window cleaners, laborers, etc. ... Pittsburgh ... AT 4183.

GARDEN-HORSEMAN, WHITE, WISHES TO GET JOB CARING FOR HORSES ON PRIVATE ESTATE OR RIDING SCHOOL ... GROOM AND RIDER ... SUN-TELEGRAPH.

LANDSCAPE ... private gardener ... [illegible]

MAN wants a steady pos. as fireman & janitor, licensed ... LI 5821-M.

PAPERHANGING ... $6 per room ... Fairfax 4356.

ROOFING, spouting, several used furnaces ... MO 8144.

SKILLED mechanics, machinists, electricians, carpenters, painters, tinsmiths ... [illegible]

WIRING ... Hemlock 1189.

Sale, Business Opportun., 12

DENTIST'S office, instruments complete ... Duquesne 7870.

FOR SALE—Gas station along William Penn highway ... [illegible]

GARAGE with ... Library ... [illegible]

GRILL ... business street ... Sun-Telegraph.

Wanted, Business 14

BLINDS ... MO 9194.

... CRYSTAL PROCESS ... Sterling 2655.

Business Schools 15-A

DAY or NIGHT SCHOOL
... BOYD BUSINESS COLLEGE ... Penn Ave.

BUSINESS TRAINING
Duff's Iron City College ... Monday, Sept. 14.

CENTRAL PREPARATORY SCHOOL ... Court 5820.

CLASSIFIED ADS ARE AMONG THE GREATEST MONEY SAVERS KNOWN.

School & Instructions 16

Be Sure of Your Future
Learn Beauty Culture ... Day and Night Classes ...
Marion Frederic
BEAUTY SCHOOL
207 Fifth Ave. Atlantic 0884.

BURROUGHS
SCHOOL OF INSTRUCTION IN
CALCULATING
AND BOOKKEEPING
Terms Reasonable
613 Liberty Ave.

THE UNIVERSITY SCHOOL ... [illegible]

LEARN all branches at Newmore College ... [illegible]

PIANO ... AT 6905.

Dancing Academies 17

DON MARTINI ... 212 Stanwix St.

Personals 18

... On contracts good for rooms and meals on Florida Hotels, Miami Beach (families only) worth $142.50; void after Oct. 10, 1931. Venice, worth $125, void after Dec. 10, 1931. Palm Beach, worth $231, void after Nov. 28, 1931. For full details and information write Box F 295, Sun-Telegraph.

DRIVING to San Francisco via Los Angeles ... [illegible]

MASSAGE ... PA 2919.

C. A. HOFFBAUER IS THE MAN—VOTE FOR HIM—SEPTEMBER 15, 1931.

SPIRITUAL adviser ... Mrs. M. Williams ... [illegible]

MADAM BERG ... Washing Cup Tea Room ... [illegible]

VIOLET RAY Massage Baths, 306 Cedar ave. ... [illegible]

Dentistry 18-A

$10 Plates and sweet air painless extraction. Dr. Minerd, 109 Diamond st.

Liquor & Drug Treat 18-B

LIQUOR AND DRUG DISEASE
... SHADYSIDE SANITARIUM, FORMERLY KEELY INSTITUTE ... Emerson 9383.

Transfer & Storage 19

Long Distance Movings,
SPECIAL RATES TO AND FROM PHILA., N. Y., CHI., WASH. D. C. AND DET.
WASLEY BROS.

RENT A TRUCK ... [illegible]

Coal, Oil & Wood 21

QUALITY LUMP COAL DELIVERED AT CURB ... MONTROSE 0818.

Landscape Gardeners 22

NEW lawns, magnolia, evergreens, F. G. Hoenes, 510 Bayne, Bellevue, LI 0743.

FOR RENT

Housekeeping Rooms 32

AMBER ST. 336—Large fr. bed-living rm., $25 mo. for 2; garage. MO 5538.

BEECHVIEW—2-3 cheerful rms., white sk., priv. home, 10 m. to city; reas. LE 2627.

BROOKLINE—Nicely furn. 2 front rms., 1 hskpg., pri. home, nr. cars. LE 6513M.

BROOKLINE—2-rm. apt., all furn. ... LE 9861-R.

CARRICK—3 furn. rms., priv. home; suit. for 2; $10 wk.; nr. cars. CA 0777-R.

DORMONT—2 lovely, clean rooms, sink, range, near cars. Lehigh 2342-W.

E. E.—Near Negley Ave.—Lovely front rooms, complete, $6.50. Mayflower 2477.

E. E.—6419 Kentucky Ave.—2 rms., comp. hskpg. ... [illegible]

E. E.—... [illegible] MO 1085.

HERRON HILL—Colored, furnished bedroom and kitchen; all private, for working couple, reasonable rent. Mayflower 2085.

5735 KENTUCKY AVE.—3 nicely furnished rooms, bath, reasonable. MA 4937.

LOCUST ST., 1822—2 rms., sink, range, bath; pri. hme.; ... GR 8831-R.

FOR RENT
Furnished Rooms 30

Unfurnished Rooms 31

Wanted, Boarders 33

Apartments 35

Apartments, East End 36

Dithridge Apartments

ABERDEEN

1806 SHERIDAN AVE
Apartment 2nd floor, 4 rooms and bath. Light, heat and gas included in rent. On Highland Park bus route. Call Court 6264 or premises. Montrose 1260.

Wellesley Apartments

Apartments, South Hills 37

THE EMBASSY

Apartments, North Side 38

City & Suburban 39

Best Wilkinsburg Location

North Side 41

South Hills 42

CARRICK 2121 Valera ave.
MT. LEBANON 5 rm. house, elec. refrig. close to schools. $65. Lehigh 7401.
BRICK, 5 rms., bath, $40, 621 Boggston ave. Lehigh 5499.

FOR RENT
East End 40

Furn. Apts. & Houses 45

Apartment Hotels 45-A

Store Rooms 46

Offices & Desk Room 50

FOR SALE
City & Suburban Houses 60

East End Houses 61

North Side Houses 62

Lots For Sale 71

Sale Farms—Acreage 72

Sale or Exchange 73

Mortgage Loans 81

Miscellaneous 85

OUR HEATING ENGINEER WILL CALL AND QUOTE YOU OUR LOW PRICE

GUARANTEED CLOSETS

$14.75

Radio & Equipment 88

Office & Store Equipm't 89

Typewriters

MENTION THE SUN-TELEGRAPH WHEN ANSWERING ADVERTISEMENTS.

Household Goods 86

RENT-A-WASHER 75¢ A WEEK

Automobiles For Sale 94

DON'T FAIL TO ATTEND THE WHAT WILL YOU PAY USED CAR SALE AT THE STEEL CITY AUTO CO ON FORBES ST Opposite Hotel Schenley

$575

Trucks & Tractors 95

Automobile Accessories 96

Wanted, Automobiles 97

Garage Construction 99

VERO CERTIFIED CONCRETE BLOCK

BRICK & concrete block gar. single, $395, double $650, overhead doors. H. Raison, Grant Bldg. GR 0540, eve-Sun. HA 4641.

Loans on Furniture

CASH LOANS
PERSONAL FINANCE CO

Loans on Jewelry

DANS Diamonds Watches, Jewelry, Silverware, Musical Instruments, Stocks Bonds & Guns
GALLINGERS
929 PENN AVE. • ATLANTIC 5207

CLASSIFIED ADS ARE AMONG THE GREATEST MONEY SAVERS KNOWN

Auto Financing

Notice AUTOMOBILE OWNERS
ESTABLISHED SINCE 1916
Automobile Finance Co.

LOANS ON AUTOS
CARS BOUGHT FOR CASH.

CLASSIFIED ADS ARE AMONG THE GREATEST MONEY SAVERS KNOWN

Legal Notices 107

MEYER SIKOV, Attorney-at-Law, Berger Bldg. No. 16188 in Bankruptcy. In the District court of the United States for the Western District of Pennsylvania. Louis Shapera, Pittsburgh, Allegheny County, Pennsylvania, a bankrupt under the Act of Congress of July 1, 1898, has ing applied for a full discharge from all debts provable against his estate under said Act. Notice is hereby given to all known creditors and other persons in interest to appear before the said Court at Pittsburgh, in said District, on the 24th day of October, 1931, at 10 o'clock in the forenoon, to show cause, if any they have, why the prayer of the said petitioner should not be granted. J. Wood Clark, Clerk.

NOTICE OF FILING RECEIVER'S ACCOUNT

In the Court of Common Pleas, Allegheny County, Pa. No. 4240 July Term, 1931. George O. Adams vs. A. W. Brown, Inc. Notice is hereby given that on September 3, 1931, the undersigned receiver of A. W. Brown, Inc., has filed his first and final account and that application will be made to the Court of Common Pleas, Assignment Room, at 9:30 o'clock a. m., Eastern Standard Time, September 21, 1931, for confirmation. Exceptions may be filed prior thereto. D. R. Fraser, Receiver, 2002 Farmers Bank Bldg., Pittsburgh, Pa.

LOUIS L. KAUFMAN, Attorney, 304 Grant street, Pittsburgh, Pa. To Anthony Bongarts, respondent. Take notice that the subpena and alias subpena in the case of Bertha Wilhelmina Bongarts against you for divorce A. V. M. at No. 1192 July Term, 1931, Common Pleas Court of Allegheny County, Pa., has been returned N. E. I. You are required to appear and answer the complaint on or before the first Monday of October, 1931. Robert S. Cain, Sheriff.

RALPH C. DAVIS, Attorney, 802 Frick Bldg. Notice that letters of administration on the estate of Hermen Gardini, deceased, late of Pittsburgh, Allegheny County, having been granted, all persons indebted to said estate will make payment and those having claims will present them to Geneva Gardini, Administratrix, 1314 Penn avenue, Pittsburgh, Pa.

BENJAMIN JACOBSON, Attorney, 704 Grant Bldg. Notice that letters of administration C. T. A. on the estate of Maria Giuseppa Bettone, deceased, late of Braddock, Allegheny County, Pa., having been granted, all persons indebted to said estate will make payment and those having claims will present them to Braddock Trust Company, Administrator C. T. A., Braddock, Pa.

STONE & McCANDLESS, Attorneys, 620 Frick Bldg. Notice that letters testamentary on the estate of Margaret C. McCandless, deceased, late of Pittsburgh, Allegheny County, having been granted, all persons indebted to said estate will make payment and those having claims will present them to A. Wilson McCandless, Executor, 1680 Beechwood Blvd., Pittsburgh, Pa.

JOHN F. MAYHUGH, Attorney, 816 Berger Bldg. Notice that letters testamentary on the estate of Sylvester Bernard Dobson, deceased, late of North Braddock, Pa., Allegheny County, having been granted, all persons indebted to said estate will make payment and those having claims will present them to Elizabeth Catherine Donovan, Executrix, 326 Lobinger ave., North Braddock, Pa.

S. H. WICKS, Attorney, 2600 Grant Bldg. Notice that letters testamentary on the estate of Edward E. P. Slepp, deceased, late of Bethel Township, Allegheny County, Pa., having been granted, all persons indebted to said estate will make payment and those having claims will present them to The Colonial Trust Company, Executor, 414 Wood street, Pittsburgh, Pa.

LAWRENCE J. A. PURPURA, Attorney-at-Law and Finance Bldg. Notice that letters testamentary on the estate of Alexander Busch, deceased, late of Pittsburgh, Allegheny County, having been granted, all persons indebted to said estate will make payment and those having claims will present them to Jacob Pimpaner, Executor, 332 Boggs avenue, Pittsburgh, Pa.

BRADLEY, RUBIN, BALISH & COHEN, Attorneys, 416 Frick Bldg. Notice that letters testamentary on the estate of James J. Kirby, deceased, late of Pittsburgh, Allegheny County, having been granted, all persons indebted to said estate will make payment and those having claims will present them to Ellen Kirby, Executrix, 521 South Evaline street, Pittsburgh, Pa.

MEYER R. SIKOV, Attorney, 412 Berger Bldg. Notice that letters of administration on the estate of Weldon Thornton, deceased, late of Pittsburgh, Allegheny County, having been granted, all persons indebted to said estate will make payment and those having claims will present them to Gertrude Thornton, Administratrix, 337 Bodo street, Pittsburgh, Pa.

S. R. GOLDSMITH, Attorney, Frick Bldg. Notice that letters testamentary on the estate of Harry W. Groth, deceased, late of Pittsburgh, Allegheny County, having been granted, all persons indebted to said estate will make payment and those having claims will present them to Harry O. Lusk, Executor, 1201 Rebecca Place, Pittsburgh, Pa.

Legal Notices 107

IN THE COURT OF QUARTER SESSIONS OF ALLEGHENY COUNTY PENNSYLVANIA

No. 1 September Session 1931. Commissioners' Road Docket.

TO ALL PARTIES INTERESTED

Take notice that the Court of Quarter Sessions of Allegheny County on September 11th, 1931, made an Order of Court and directed that there be laid before the Grand Jury of Allegheny County on September 22nd, 1931, at 9:30 o'clock a. m., Eastern standard time, or as soon thereafter as possible, plans and surveys and all matters pertaining thereto, in relation to the petition of the County of Allegheny for authority to take over and improve as a county road an existing Township road, to be known as Natrona Heights road, from Vine and Maple streets to Freeport road in Harrison Township, which road is to be widened and improved as a county road, and the portions thereof rendered unnecessary or useless thereby are to be vacated, and the establishment of a grade thereon for the improvement thereof, when and where all parties interested may appear and be heard. The Grand Jury of Allegheny County meets on the third floor of the Court House, Grant street, Pittsburgh, Pa.

JOSEPH G. ARMSTRONG
E. V. BABCOCK
CHAS. C. McGOVERN
County Commissioners.
MORTIMER B. LESHER
County Solicitor.

EDWARD A. MONTGOMERY, Attorney, 411 Union Trust Bldg. Notice that ancillary letters of administration C. T. A. on the estate of Peter Feiler, deceased, late of Saginaw, Saginaw County, Michigan, having been granted, all persons indebted to said estate will make payment and those having claims will present them to Commonwealth Trust Co. of Pittsburgh, Ancillary Administrator C. T. A., 312 Fourth avenue, Pittsburgh, Pa.

Sheriff's Sales 115

SHERIFF SALES

Abstracts of properties taken in execution upon the writs shown at the numbers and terms shown, as the properties of the severally named defendants, owners or reputed owners, and to be sold by Robert S. Cain, Esq., Sheriff of Allegheny County, Pennsylvania, on Monday, October 5, 1931, at 10 o'clock a. m., eastern standard time, at the Court House Building, corner of Fifth avenue and Grant street, City of Pittsburgh.

CONDITIONS OF SALE:

Ten (10) per cent of the purchase money, not less than fifty ($50) dollars, shall be paid at the time of sale and the balance on or before Friday, October 9, 1931, at 10 o'clock a. m., eastern standard time, otherwise the property will again on Friday, October 9, 1931, at 10 o'clock a. m., eastern standard time, at the same place, be put up for sale at the expense and risk of the person to whom it was struck off, who in case of any deficiency on such sale, shall make good the same.

Thomas Adair and his wife, Martha Adair, owners or reputed owners.
F. F. 706, Oct., 1931. $7,251.06
Ellsworth C. Trott, Atty.
Lot No. 515 in Sheridan Terrace Plan, Twentieth Ward, City of Pittsburgh, fronting 25 feet on Merwyn avenue, extending back 100 feet to Wyatt way. Plan Book, Vol. 11, page 134. Having erected thereon two-story brick veneer dwelling and garages, No. 2910 Merwyn avenue.

Iona Land Company, a corporation, with notice to Edward A. King, terre tenant, owners or reputed owners.
F. F. 723, Oct., 1931. $2,970.70
Harry E. McWhinney, Atty.
All that certain lot or piece of ground situate in the Borough of Ingram (formerly Chartiers Township), being Lot No. 90 in a Plan of Lots laid out by the heirs of Samuel Hodgson, as recorded in the Recorder's Office of Allegheny County, Pennsylvania, in Plan Book, Vol. 12, pages 154 and 155. Fronting 138.36 feet on Middletown road, extending 123.78 feet on one side and 127.08 feet on the other side, with a width in the rear of 108 feet. For chain of title see Deed Book, Vol. 2356, page 124. Having erected thereon a two-story frame dwelling house.

Benjamin Campbell and Elizabeth Campbell, his wife, owners or reputed owners.
L. F. 735, Oct., 1931. $3,130.00
John J. McGrath, Atty.
All that certain lot or ground situate in the Township of Jefferson, County of Allegheny and State of Pennsylvania, being lot No. 34 in an unrecorded plan of lots laid out by S. S. Crump. Beginning at a point on the northern side of a 40-foot street, formerly called Muttontown Hollow road, said point being on the dividing line common to lots Nos. 34 and 35 in said plan; thence by said dividing line northwardly 440.69 feet to a point on line of lands now or late of W. J. Dorsey; thence north 84 degrees 28 minutes east 50.25 feet to a point on the dividing line common to lots Nos. 33 and 34 in said plan; thence by said last mentioned dividing line southwardly 445.76 feet to Muttontown Hollow road; thence by same westwardly 50 feet to the point at the place of beginning. Containing .509 acres.

Mary C. Markham, owner.
F. F. 738, Oct., 1931. $921.11
E. B. Strassburger, Atty.
Lots in Brentwood Borough, Allegheny County, Pa., being parts of lots Nos. 274 and 275 in Bennett Gardens Plan No. 2, recorded in Plan Book Vol. 28, pages 78 and 79, at southeastern corner of Spangler avenue and Allaire way, fronting 30.04 feet on Spangler avenue and running back along Allaire way 91.52 feet. Having thereon erected a two-story brick dwelling.

Barbara Yuhasz, owner or reputed owner.
F. F. 739, Oct., 1931. $1,809.03
John A. Virostek, Atty.
Lots Nos. 90, 91, 92 and 93 in the Steel Works Plan, Mifflin Township, fronting 100 feet on Chapman avenue, extending back 100 feet to a 20-foot alley. Plan Book Vol. 18, page 42. Two-story frame dwelling house. Deed Book Vol. 1813, page 21, and Deed Book Vol. 1812, page 343.

M. P. Kohler and Maria P. Kohler, owners or reputed owners.
F. F. 741, Oct., 1931. $6,268.14
W. A. Boothe, Atty.
Lot or piece of ground situate in the Borough of Dormont, parts of lots 329 and 330 in the Delmont Land Co. Plan, Plan Book Vol. 24, pages 170 and 171, fronting 40 feet on the southeast side of Latonia avenue, extending back 110 feet to Sixth alley. Having thereon erected a brick and shingle dwelling.

Earl DeB. Poland and Phoebe A. Kroberger Poland, his wife, owners or reputed owners.
F. F. 745, Oct., 1931. $2,287.44
Henry H. Hanna, Atty.
Lot No. 392 in West Liberty Improvement Company's Plan, called "Fifth Ward, Brookline," situate in Nineteenth Ward, Pittsburgh, fronting 40 feet on Ormond street and extending southwardly to Merrick avenue. Plan Book Vol. 25, pages 46 and 47. Having erected thereon a two-story cement and shingle dwelling known as No. 1206 Ormond street. Deed Book, Vol. 1958, page 299. Peter P. Shevlin et ux. to Earl DeB. Poland and Phoebe A. Kroberger Poland, his wife.

Franklin C. Hodkinson, owner or reputed owner.
F. F. 746, Oct., 1931. $12,863.90
Howard Zacharias, Atty.
Lot of ground situate in Eighth Ward, City of Pittsburgh, beginning at a point on the northerly side of Baum boulevard 100 feet westwardly from the corner of Fairmont street, fronting 43 feet on Baum boulevard and extending back of even width throughout 120 feet to Olga alley. Having erected thereon a two-story and attic brick dwelling on front of lot and two-story frame garage on rear. Known as 5515 Baum boulevard. Deed Book Vol. 1163, page 411. Also see Deed Book Vol. 1190, page 169.

Michael G. Augustat and Amelia A. Augustat, his wife, owners or reputed owners.
F. F. 749, Oct., 1931. $1,105.00
J. Frank Peffer, Atty.
Lot No. 290 in Trevaskis Plan of Lots as recorded in Plan Book Vol. 17, page 88, in Wilkins Township, also Lot No. 291 in Trevaskis Plan as recorded in Plan Book Vol. 23, page 25, in Borough of Turtle Creek, both lots in Allegheny County, Pa., together fronting 50 feet on Mortimer avenue and extending back preserving even width 100 feet to an alley. Having erected thereon a two-story frame dwelling house and basement kitchen, containing six rooms and bathroom.

Annie M. Garrison and Harriett G. Hawman, owners or reputed owners.
F. F. 750, Oct., 1931. $6,651.00
W. A. Boothe, Atty.
All that certain lot or piece of ground situate in the Fourteenth Ward, City of Pittsburgh, on the westerly side of Tilbury avenue 114.16 feet southwardly from the southwest corner of Tilbury avenue and Nicholson street; thence along Tilbury avenue south 22 degrees west 32 feet; thence north 68 degrees west 120.92 feet to line of land now or formerly of R. G. Whitten; thence along said land northeast 33.68 feet, and thence southeast 110.42 feet to place of beginning.
Having thereon erected a brick dwelling house and garage, together with and subject to the use in common of strip of ground 9 feet in width, the center line of which is southwesterly line of the lot above described, as right of way to garages in rear of said property, known as No. 2332 Tilbury avenue.

Ralph Grattan, Administrator of the Estate of John Grattan, deceased, Ralph Grattan, Edward J. Grattan, Chris L. Grattan, Anna M. Garrico, heirs at law of the said John Grattan, owners or reputed owners.
L. F. 751, Oct., 1931. $1,688.00
W. B. Sands, Atty.
All that certain lot or piece of ground situate in the Fifth Ward, City of Pittsburgh, being lot No. 12 in the Allequippa Place Plan of Lots laid out by A. C. Watkins, Plan Book, Vol. 10, page 160. Being on the northwestern side of Allequippa street, having a frontage of 24 feet, with a depth of 100 feet to an alley, being of even width between lots 11 and 13 in said plan. Having thereon erected a two-story frame dwelling house, No. 2527 Allequippa street.

Alvina J. Young and Charles L. Young, her husband, Olga I. Fendner, widow, and Selma A. Junge, unmarried, owners or reputed owners.
F. F. 752, Oct., 1931. $39,469.25
Morris, Walker, Bothwell and Harrison, Attys.
Lots 20 to 26 and 28 to 34, both inclusive, David Cree's Plan, Plan Book, Vol. 1, page 95 (old page 173) in First (formerly Sixth) Ward, Pittsburgh, fronting 140 feet on Forbes street, extending back 134 feet to southerly side of Watson street, together with the buildings erected thereon.

Martin J. Harmon, owner or reputed owner.
F. F. 756, Oct., 1931. $2,725.65
J. M. Russell, Atty.
Part of Lot No. 26 in Afton Plan of Lots, recorded in Plan Book, Vol. 5, page 58, in the Second Ward of the Borough of Crafton. Having a frontage of 52 26-100 feet on the northerly side of Belvedere street and extending back an average depth of 117 595-1000 feet. Excepting that described in deed of Martin J. Harmon to Tillie C. Arnold, recorded in Deed Book, Vol. 2100, page 279. Having thereon erected a two-story frame dwelling house. For chain of title see Deed Book, Vol. 1939, page 191.

Ada M. Markham, owner.
F. F. 757, Oct., 1931. $2,282.11
E. B. Strassburger, Atty.
Lot in Borough of Brentwood, being part of Lot No. 274 in Bennett Gardens Plan No. 2, Plan Book, Vol. 28, pages 78 and 79, at northeasterly corner of East Garden road and Spangler avenue. Fronting 33.11 feet on East Garden road and running back 85.06 feet along Spangler avenue. Having thereon erected a two-story brick building, containing storeroom and one apartment.

Isaac Klein, owner or reputed owner.
F. F. 764, Oct., 1931. $26,021.62
Campbell, Wick, Houck, Thomas and Nixon, Attys.
Lots Nos. 12, 13 and 14 in the corrected plan of lots laid out by Samuel T. Wells, Ninth Ward, Pittsburgh, fronting 75.27 feet on Forty-fourth street, extending back 100 feet to Rosencranz alley. Plan Book, Vol. 4, page 138. One and two-story brick, stone and steel building used as a garage. Deed Book, Vol. 2281, page 612.

Albert W. Bellem and Mary Bellem, his wife, owners or reputed owners.
F. F. 766, Oct., 1931. $5,309.50
William B. Secrist, Atty.
Lot in Twelfth Ward, Pittsburgh, fronting 22 feet on the westerly side of Shetland avenue, 285.5 feet south of Larimer avenue and extending back, preserving the same width, 151.87 feet to a 10-foot alley.
Having erected thereon a two-story frame dwelling.

E. R. Cluley, owner or reputed owner.
F. F. 767, Oct., 1931. $17,519.47
Charles A. Locke, Atty.
Two lots in the Borough of Oakmont, described as follows: Beginning on the easterly side of Ninth street 175 feet northwardly from Northeast corner of "D" street; thence northwardly along Ninth street 150 feet; thence eastwardly parallel with "E" street 150 feet to a 24-foot alley; thence southwardly along said alley 150 feet; thence westwardly parallel with "D" street 150 feet to Ninth street at the place of beginning.
Having erected thereon a three-story frame dwelling house and other improvements.

William D. Hall, owner or reputed owner.
F. F. 769, Oct., 1931. $26,109.84
I. M. Shoemaker, Atty.
Lot in the Seventh Ward, City of Pittsburgh. Beginning at a point on the westerly side of Clyde street distant 288.48 feet from the southerly line of Ellsworth avenue; thence along said line of Clyde street south 51 degrees 10 minutes 55 seconds east 99.71 feet to an angle in said street; thence south 5 degrees 31 minutes 45 seconds east 46.60 feet to a point; thence south 81 degrees 18 minutes 5 seconds west 195.86 feet and thence north 38 degrees 49 minutes 5 seconds east 177.77 feet to the point at place of beginning. Having thereon erected a brick dwelling house, known as No. 630 Clyde street.

Mike Spano and Rose Spano, his wife, owners or reputed owners.
F. F. 772, Oct., 1931. $4,059.78
Haven V. Wolf, Atty.
Lots Nos. 3 and 4 in Marshall Heirs Plan, North Fayette Township, fronting 100 feet on westerly side of unnamed street and extending back, of even width, 150 feet to another unnamed street. Plan Book, Vol. 25, page 169. Having erected thereon a two-story frame dwelling.

Angela K. Grimes and William F. Grimes, owners or reputed owners.
F. F. 773, Oct., 1931. $1,563.65
Haven V. Wolf, Atty.
Lot No. 9, Section B, Thompson & McCabe Plan, Heidelburg Borough, Plan Book, Vol. 7, page 216. Fronting 50 feet on the easterly side of Railroad street and extending back 100 feet, more or less, to Oak alley. Having erected thereon a two-story frame dwelling.

Esther Talmonti and Nazzareno Talmonti, her husband, and Jake Talmonti, owners or reputed owners.
F. F. 774, Oct., 1931. $4,648.64
Haven V. Wolf, Atty.
Lot No. 15 in plan laid out by Fred R. Zug, Carnegie Borough, fronting 30 feet on Lexington Court and extending back 100 feet to Chartiers street. Plan Book, Vol. 27, page 159. Having erected thereon a one-story brick veneer dwelling.

William F. Grimes and Angela K. Grimes, his wife, owners or reputed owners.
F. F. 775, Oct., 1931. $5,564.96
Haven V. Wolf, Atty.
Part of Lots Nos. 18 and 19 in James S. Patterson Plan, Crafton Borough. Beginning on the southerly side of Emily street 80 feet eastwardly from the dividing line between Lots Nos. 16 and 17 and extending eastwardly along Emily street 40 feet and extending back of even width 97.23 feet to line now a boundary of Mrs. Bell, Plan Book Vol. 8, page 298.
Having erected thereon a two-story frame dwelling.

Zacharios Spanos, owner or reputed owner.
F. F. 777, Oct., 1931. $907.80
Samuel Goldstock, Atty.
Lot in Borough of Glenfield. Beginning on the north side of Beaver road 175.5 feet east from easterly line of Kilbuck road at land of Graham; thence along Beaver road south 59 degrees 30 minutes east 43 feet to land of Fair; thence along said line north 30 degrees 30 minutes east 109.56 feet to the southerly line of a private road; thence along said line north 40 degrees 20 minutes west 45.52 feet to land of Graham; thence along said line south 30 degrees 30 minutes west 124.5 feet to Beaver road at the point of beginning.
Having erected thereon a frame dwelling in the rear, and in the front a gasoline station with equipment.

James P. Haney and Loretta Haney, his wife, owners or reputed owners.
F. F. 780, Oct., 1931. $3,064.47
Paul J. McClelland, Atty.
Lot in the Twentieth Ward, City of Pittsburgh, being the southwesterly half of Lot No. 9 in the Oltman Land and Loan Association Plan of Lots, Plan Book, Vol. 15, page, 27. Fronting 25 feet on the south side of Mover street and having a depth of 100 feet to an alley. Deed Book, Vol. 2365, page 346. Having thereon erected a two-story and attic frame dwelling house.

William Guwang and Marie Guwang, his wife, owners or reputed owners.
F. F. 781, Oct., 1931. $4,247.13
A. E. & R. F. Veger, Attys.
Lot in the Twenty-fourth Ward, being Lot No. 61 in Bates, Hoag and Henderson's Plan. Plan Book, Vol. 1, page 263, fronting 23 feet on northwest side of Howard street by 107 feet in depth. Having erected thereon a two-story frame dwelling No. 1619 Howard street.

Ida Mauro, surviving wife of Sam Mauro, deceased, owner or reputed owner.
F. F. 782, Oct., 1931. $2,073.60
A. E. and R. F. Weger, Attys.
Lot in the Twenty-first Ward, Pittsburgh, being the southerly half of Lot No. 64 in plan of the Overseers of the Poor, Plan Book 1, page 107, fronting 24 feet on north side of Warlo street by 65 feet in depth. On which is a two-story brick dwelling house, No. 1024 Warlo street.

Samuel H. Kalson, owner or reputed owner.
F. F. 783, Oct., 1931. $3,341.10
A. E. & R. F. Weger, Attys.
Part of Lots Nos. 7 and 8 in Joseph Woodwell's Plan, Deed Book, Vol. 73, page 371, in the Third Ward, Pittsburgh, situated at the southeast corner of Townsend street and Pasture alley, and fronting 59 feet 8 inches on Pasture alley by 38 feet 8 inches in depth. Having erected thereon a two-story brick dwelling.

Anton Muzic and Antonia Muzic, his wife, owners or reputed owners.
F. F. 784, Oct., 1931. $4,176.68
A. E. & R. F. Weger, Attys.
Lot partly in the Twenty-fifth Ward and partly in the Twenty-sixth Ward, City of Pittsburgh. Beginning on the north side of Chautauqua street at a point distant 218.25 feet northeastwardly from the northeast corner of Chautauqua street and Irwin avenue; thence northeast along Chautauqua street 50 feet by 170 feet in depth to the south side of Burgess street. On which is a two-story frame and stucco dwelling house No. 622 Chautauqua street.

Joseph F. Mushinsky and Anna Mushinsky, his wife, owners or reputed owners.
F. F. 785, Oct., 1931. $2,928.74
A. E. & R. F. Weger, Attys.
Lot in Twenty-fourth Ward, Pittsburgh. Beginning on the east side of Howard street at line of lot now or late of G. Staab; thence along Howard street northeastwardly 24.30 feet to point; thence northeastwardly 50.70 feet to point; thence southwestwardly 24.12 feet to point; thence southwestwardly 50.75 feet to place of beginning. Having thereon erected a two-story frame dwelling house, No. 1626 Howard street. Together with sewer rights and privileges set forth in Deed Book 2048, page 400.

Nicholas F. Proksell and Mildred F. Proksell, his wife, owners or reputed owners.
F. F. 786, Oct., 1931. $3,809.02
A. E. & R. F. Weger, Attys.
Lot in Shaler Township, being Lot No. 238 in Undercliff Place Plan of Lots, Plan Book, Vol. 9, page 10. Fronting 25 feet on Allegheny avenue by 100 feet in depth to an alley. On which is a two-story frame dwelling house.

Elmer Young and Leah Young, his wife, owners or reputed owners.
F. F. 789, Oct., 1931. $6,142.59
W. C. McClure, Atty.
Lot No. 2 in plan of Wildwood, Baldwin Township, Plan Book 26, pages 56 and 77, fronting 30 feet on north side of Churchview avenue. Having thereon erected a two-story brick veneer dwelling.

Mabel T. Foley and Thomas J. Foley, her husband, owners or reputed owners.
F. F. 791, Oct., 1931. $13,494.66
Elmer L. Kidney, Atty.
Part of lot in First Ward, Borough of Bellevue, being Lot No. 17 in the Thomas H. Bakewell's Plan of Lots, recorded in Plan Book Vol. 4, page 37. Beginning at a point on the northerly corner of South Euclid avenue and Laurel avenue; thence extending along the line of South Euclid avenue northeastwardly a distance of 100 feet to a point; thence northwestwardly by a line parallel with Laurel avenue a distance of 150 feet to a point on the line dividing Lots Nos. 17 and 18 in said plan of lots; thence along said dividing line southwestwarly a distance of 100 feet to the northeasterly line of Laurel avenue aforesaid; thence along said line of Laurel avenue a distance of 150 feet to South Euclid avenue, at the place of beginning. Having thereon erected a 15-room dwelling house.

Michael Spano and Rose Spano, his wife, owners or reputed owners.
F. F. 792, Oct., 1931. $499.88
N. R. Criss, Atty.
Parts of lots Nos. 6, 7 and 8, Marshall Heirs Plan, North Fayette Township, Plan Book, Vol. 26, page 61. Beginning at an iron pin on the easterly side of a 24-foot street at the southwesterly corner of lot 8; thence along said street north 60 degrees 55 minutes east 65.5 feet; thence north 67½ degrees east 3.6 feet to the side of the Lincoln highway; thence along said highway, by a curve to the right, having a radius of 760.8 feet, 90.2 feet to the line between lots 8 and 9 in said plan; thence along said line north 83 degrees 5 minutes west 62.1 feet to beginning. Having thereon a one-story building with concrete block foundation, containing five rooms and known as Green Gables Inn.

Samuel Rubin, owner or reputed owner or whoever may be owner.
F. F. 793, Oct., 1931. $2,142.00
John F. Gloeckner, Atty.
All those three certain lots of ground situate in the Fifteenth Ward of the City of Pittsburgh, being Lots Nos. 48, 49 and 50 in the plan of lots laid out for the executors of Hugh S. Fleming, deceased, as recorded in Plan Book, Vol. 8, page 282, records of Allegheny County. Having erected thereon three two-story frame dwellings known as Nos. 1, 2, and 3 Melancthon street.

Asser Tannous, owner or reputed owner.
F. F. 794, Oct., 1931. $36,404.34
Park J. Alexander, Atty.
Seven lots in the Second Ward, Duquesne, being Nos. 7, 8, 9, 10, 11, 12 and 13, plan of part of the H. B. Cochrane Estate, laid out by Mrs. Zella Bovard Cairns, recorded Allegheny County Plan Book, Vol. 22, page 36, fronting 175 feet on the southwesterly line of Duquesne avenue by 110 feet in depth to Zeno alley. Having thereon erected a one-story brick building known as Nos. 22, 24, 26, 28 and 30 South Duquesne avenue, Duquesne.

Venzelia N. Jones and Solomon Jones, owner or reputed owners.
F. F. 795, Oct., 1931. $5,946.90
Park J. Alexander, Atty.
Lot in the Fifth Ward, Pittsburgh, Pa., fronting 25 feet more or less on the easterly side of Francis street by 115 feet in depth to Eclipse way. Having thereon erected a two-story and attic stucco and shingle dwelling, known as 524 Francis street, Pittsburgh, Pa.

Blanche F. Shaffer, owner or reputed owner.
F. F. 796, Oct., 1931. $13,435.00
Park J. Alexander, Atty.
Lot in Fourteenth Ward, Pittsburgh, fronting 100 feet on the southerly side of Fifth avenue and extending back irregular in shape 170.22 feet to Wilkins avenue,

(Continued on Page Seventeen.)

Sheriff's Sales 115

(Continued from Page Sixteen)

Having thereon erected a two-story and attic brick dwelling known as 5230 Fifth avenue.

William P. Conway and Mary E. Conway, owners or reputed owners.
Al. Fi. Fa. 797, Oct. 1931, $1,106.89.
Park J. Alexander, Atty.
Lot in Nineteenth Ward, Pittsburgh, Pa., being No. 245 in West Liberty Improvement Company's Plan called Fourth Ward, Brookline, Plan Book, Vol. 23, pages 192 and 193, fronting 30 feet on the southwesterly side of Chelton (formerly Chelsea) avenue, by 120 feet in depth to Frelona way. Subject to mining rights and building restrictions as set forth in Deed Book, Vol. 1660, page 85. Having erected thereon a two-story brick dwelling known as No. 1410 Chelton avenue, Pittsburgh, Pa.

Joseph Barad, owner or reputed owner.
Al. Fi. Fa. 798, Oct. 1931, $1,917.75.
Park J. Alexander, Atty.
Lot in Twenty-first Ward, City of Pittsburgh, fronting 20 feet on southerly side of Franklin street by 78 feet in depth. Having thereon erected a two-story brick dwelling and store with nine rooms and attic known as 1211 Franklin street.

Daniel Sullivan and Margaret Sullivan, owners or reputed owners.
F. F. 799, Oct., 1931, $5,733.
Patterson, Goehring, McClintock and Collin, Attys.
Lot No. 586 in Grandview Plan, Eighteenth Ward, Pittsburgh, Plan Book, Vol. 20, page 166. Fronting 25 feet on the southerly side of Ingram street and extending back an equal width 100 feet. Having erected thereon a two-story brick and shingle dwelling No. 446 Iberia street. Deed Book Vol. 2253, page 223.

Joseph L. Schilling, owner or reputed owner.
Park J. Alexander, Atty.
Fi. Fa. 800, Oct. 1931, $6,968.45.
Property situate in the Borough of Ben Avon at the northwesterly corner of Brighton road and West Division street, 142.30x193.45 feet. Having thereon erected a one-story frame shop, a two-story frame shop and gasoline station.

Mark C. Bickerton et al., executors of Thos. S. Bickerton, deceased, owners or reputed owners.
F. F. 801, Oct., 1931, $1,450.61.
R. A. & James Balph, Attys.
Tract of land partly in Jefferson Township and partly in City of Clairton, containing, after exceptions hereafter mentioned, 360 acres more or less, bounded as follows: North by property of G. W. Peterson Estate, Robert Bickerton and other lands in City of Clairton; east by City of Clairton and W. H. Chambers; south by West Elizabeth Borough, John Werner, J. E. Byers and Joseph Walton Estates and John Greenwald; west by Pickford, F. Russo and others. Having thereon erected 10 frame dwelling houses, one large barn and other outbuildings; excepting the property conveyed by the following deeds, viz: Deed Books—Vol. 437, page 603, containing 19.55 perches; Vol. 924, page 432, containing 22.50 perches; Vol. 2086, page 37, containing 3¾ acres; Vol. 1981, page 471, containing 10 acres; Vol. 1981, page 470, containing 22.56 acres; Vol. 1981, page 471, containing 6 acres; Vol. 823, page 209, containing 1 acre; Vol. 521, page 310, containing 13 acres, 50.69 perches; Vol. 998, page 500, containing 9.172 acres; Vol. 2172, page 618, containing about 6 acres; Vol. 2172, page 617, containing 5.25 acres.
Also excepting and reserving property described in mortgage to Mark C. Bickerton, recorded in Mortgage Book, Vol. 2075, page 327, containing 1½ acres, on which is erected an eight-room brick dwelling house. Also excepting and reserving the coal and mining rights as conveyed by Thomas S. Bickerton and his predecessors in title by conveyances appearing of record.

Michael J. Kiggins and Elizabeth J. Kiggins, his wife, owners or reputed owners.
F. F. 802, Oct., 1931, $2,111.43.
Alexander & John Gilfillan, Attys.
Lot No. 17, in the plan of lots as laid out by the heirs of H. C. Bughman, deceased, in the Township of Baldwin, Plan Book, Vol. 27, page 22. Having thereon a two-story frame dwelling, with slate roof, known as No. 17 Custer avenue. Excepting and reserving the coal and mining rights heretofore sold.

Albert B. Opferman and Ida C. Opferman, his wife, owners or reputed owners.
F. F. 803, Oct., 1931, $4,760.65.
Alexander & John Gilfillan, Attys.
Lots Nos. 106 and 107 in Oakleigh Plan, in the Thirty-second Ward, Pittsburgh (formerly Borough of Overbrook), Plan Book Vol. 24, pages 148 and 149. Having thereon erected a two-story brick and shingle dwelling. Excepting and reserving the coal and mining rights heretofore sold.

Salem Tannous, owner or reputed owner.
F. F. 804, Oct., 1931, $1,281.34.
B. Meredith Reid, Atty.
Lot No. 3 in Irwins Partition Plan Book, Vol. 1, page 92, fronting 24 feet on Whitcomb street, extending back 100 feet more or less to Webster avenue. Situate in the Third Ward, City of Pittsburgh, having erected on Webster avenue a two and one-half story brick dwelling, No. 1214 Webster avenue, and two two-story brick dwellings on Whitcomb street, Nos. 1221 and 1223 Whitcomb street. Deed Book, Vol. 2323, page 2.

Crescees W. Ballagi and John Ballagi, owners or reputed owners.
F. F. 805, Oct., 1931, $3,097.83.
Park J. Alexander, Atty.
Easterly part of Lot No. 60 in Dickson and Burchfield Plan, Plan Book, Vol. 4, page 118, Second Ward, Homestead, Allegheny County, Pa., fronting 28 feet on southerly side of East Fifth avenue by 110 feet in depth along Tammany alley. Having erected thereon a two-story frame dwelling known as No. 438 East Fifth avenue, Homestead, Pa.

O. C. Strassburger, owner or reputed owner.
F. F. 806, Oct., 1931, $3,592.61.
Chas. A. Poth, Atty.
Lot of ground situate in Borough of Mt. Oliver, being Lot No. 17, in Strassburger Plan, recorded in Plan Book, Vol. 23, page 127. Fronting on the northeasterly side of Elizabeth street, 24.89 feet and having a depth of 100 feet to an alley. Having erected thereon a two-story frame dwelling house.

V. R. Shattuck and Josephine E. Shattuck, owners or reputed owners.
F. F. 810, Oct., 1931, $4,260.00.
F. F. 811, Oct., 1931, $3,500.00.
Moorhead & Knox, Attys.
Lot No. 148, in the Plan of the Beechwood Improvement Company, Limited, called West Liberty Plan No. 1, in the Nineteenth Ward, Pittsburgh, Plan Book, Vol. 19, pages 154 and 155. Having thereon a two-story brick house and cement block garage, known as 2228 Bensonia avenue. Also Lot No. 265, in the Mission Hills Company Plan, called Mission Hills Plan No. 3, in the Township of Mt. Lebanon, Plan Book, Vol. 20, pages 28, 29 and 30. Having thereon a two-story stone house and garage known as 251 Orchard drive. Also Lots Nos. 820 and 821 in the Sunset Hills Plan No. 3 laid out by William Bode and John Venger in the Township of Mt. Lebanon, Plan Book, Vol. 31, pages 156 and 157.

C. E. Meyer, owner or reputed owner.
F. F. 812, Oct., 1931, $4,351.20.
Ed. J. Hartje, Atty.
Lot No. 118, Duncan & Heisey's Plan, being part of Crafton Borough, fronting 33½ feet on Nicholson street and extending back a distance of 82½ feet. Plan Book, Vol. 9, pages 128 and 129. Having erected thereon two-story brick and stucco dwelling and garage, No. 32 Nicholson street. Deed Book, Vol. —, page —.

Hugh Boyce and John J. Morris, owners or reputed owners.
F. F. 813, Oct., 1931, $1,937.00.
Benjamin Jacobson, Atty.
Lot No. 205 in the revised Plan of Espy place, Plan Book, Vol. 17, pages 94 and 95, Fifteenth Ward, City of Pittsburgh, fronting 25 feet on the westerly side of Gertrude street and extending back 115 feet to an alley. Having erected thereon a two-story and attic brick dwelling house known as No. 5234 Gertrude street.

Joseph Gratzer and Elsie J. Gratzer, his wife, owners or reputed owners.
F. F. 814, Oct., 1931, $1,512.64.
Vincent P. Walsh, Atty.
Lot in the Thirty-first Ward of the City of Pittsburgh, Pa., being No. 18 in Plan of Pittsburgh and Castle Shannon Railroad Company, Plan Book, Vol. 4, page 216. Having thereon erected a frame dwelling house known as No. 82 Frederick street.

Rebecca Zarkin and Saul Zarkin, her husband, with notice to Louis Katz, terre tenant, owner or reputed owner.
F. F. 816, Oct., 1931, $5,522.19.
Sachs and Caplan, Attys.
Part of Lot No. 89 in Aaron Hart's Plan, Plan Book, Vol. 1, page 68, fronting 24 feet on northeasterly side of Fullerton street and extending back, northeastwardly, between line of Lot No. 88 and northwesterly side of a 10 foot way, of equal width, 57 feet to a line. Having erected thereon a three-story double brick dwelling with mansard roof, Nos. 161, 163 Fullerton street.

John J. Way and Wilhelmina Schoonover Way, his wife, owners or reputed owners.
F. F. 817, Oct., 1931, $2,680.88.
Walter H. Kelly, Atty.
Lot in Wayland Park, Edgeworth Borough, beginning on northwesterly side of Quaker road, at distance of 219.50 feet southwestwardly from westerly side of Pine Road; thence north 36 degrees 52 minutes 20 seconds west, 145 feet to land of Charles Watts; thence south 53 degrees 7 minutes west, 55.50 feet along Watts' land to land of William A. Way, et al.; thence 145 feet along William Way land to northerly side of Quaker road and along Quaker road 55.50 feet to place of beginning. Having erected thereon a two and one-half story brick dwelling. Subject to restrictions, see Deed Book, Vol. 2051, page 107.

Samuel Darling and Lena Darling, his wife, owners or reputed owners.
F. F. 818, Oct., 1931, $3,190.00.
Abraham Pervin, Atty.
All that lot in the Third Ward, City of Pittsburgrh, being parts of Lots Nos. 73, 74 and 75 in Plan Book, Vol. 1, page 20, in Thomas Scott's Plan, described as follows, to wit: Beginning on the Northerly side of Colwell street eastwardly 20 feet 2½ inches from the northeast corner of said Colwell street and Carpenter alley; thence continuing along Colwell street a distance of 21 feet 6 inches to a point extending northwardly from Colwell street in a northerly direction to a line of Lot No. 72 in Scott's Plan. Known as 1319 Colwell street. Having erected thereon a three-story dwelling.

George Hohut and Annie Hohut, his wife, owners or reputed owners.
F. F. 819, Oct., 1931, $1,581.09.
Harry J. Schmitt, Atty.
All of Lot No. 6 and part of Lot No. 7 in Alma Nelson Plan, recorded in Plan Book, Vol. 31, pages 140-141, in the Borough of Carnegie, beginning on the westerly side of Morrow avenue at a point distant 432.29 feet southwardly from the southwesterly corner of Morrow and Bell avenues; thence extending in a southerly direction along the westerly side of Morrow avenue 35 feet and in depth 130 feet to a 20-foot alley, maintaining an even width throughout. Having erected thereon a one and one-half story brick and shingle dwelling house known as 513 Morrow avenue. Deed Book, Vol. 2367, page 263.

Mary M. Hamel, owner or reputed owner.
F. F. 820, Oct., 1931, $2,702.18.
Harry J. Schmitt, Atty.
Lot of ground in the Borough of McKees Rocks, being part of Lot No. 36 in Olivia Place Plan, Plan Book 12, pages 188, 189. Beginning on the northeasterly side of Island avenue at dividing line between Lots Nos. 36 and 37 in said plan; then extending northwestwardly along said dividing line 126.15 feet to an alley; thence northwestwardly along said alley 24.165 feet to a point; thence by line parallel with dividing line between Lots Nos. 36 and 37 in said plan, southwestwardly 124.87 feet to Island avenue; thence southeastwardly along the northeasterly side of Island avenue 24.135 feet to place of beginning. Having erected thereon a three-story brick store and dwelling known as 506 Island avenue. Deed Book 2170, page 82. Also, two certain lots in Stowe Township, Allegheny County, being Lots Nos. 300 and 301 in Norwood Place Plan, Plan Book 17, pages 64 and 65. Having erected thereon a six-room two-story frame dwelling house known as No. 3 Frazier street. Deed Book 1454, page 153. Also unimproved lot known as No. 302 Norwood Place Plan, Plan Book 17, pages 64 and 65. Deed Book 1531, page 88.

R. C. & K. Beverage Company, owner or reputed owner.
F. F. 824, Oct., 1931, $21,600.00.
Hazlett, Gannon & Walter, Attys.
Lot in Borough of Tarentum. Beginning on the north line of First avenue (formerly Water street) at line of lands now or late of K. M. P. Hoch; thence north 27 degrees west along said Hoch line, 120 feet to a point; thence north 63 degrees east along land now or late of Theresa Oehm, 50 feet to a point; thence south 27 degrees east along land now or late of F. Gross, 130.63 feet to said First avenue; thence south 75 degrees west along said First avenue, 51.12 feet to the place of beginning. Upon which is erected a cinder block building. Deed Book 2298, page 507. Subject to right of way, Deed Book 2168, page 114.

Martin Wygonik and Francisca Wygonik, his wife, owners or reputed owners.
F. F. 825, Oct., 1931, $3,811.50.
Hazlett, Gannon & Walter, Attys.
Lot No. 52 and north half of lot No. 51 in Plan of Brackenridge Natrona Extension No. 8, Plan Book, Vol. 26, page 102. Fronting 37½ feet on Pine street and extending back 100 feet to Poplar alley. Having erected thereon a two-story frame dwelling known as No. 9 Pine street, Natrona, Pa. Deed Book, Vol. 1402, page 431.

Caroline McGoldrick and Matilda McGoldrick, owners or reputed owners.
F. F. 826, Oct., 1931, $243.20.
Hazlett, Gannon & Walter, Attys.
Farm in Fawn Township. Beginning at a cornerstone at southeast corner of McGoldrick farm; thence north 1 degree, 48 minutes east, 1,870.02 feet along the west boundary of Montgomery and Kennedy farms to a stone at corner of Pringle and Elliott farms; thence north 88 degrees 1 minute west along south line of Adam Elliott farm and part of the Dixon farm, 2,981.20 feet to a stone on east side of public road from Tarentum to Millertown; thence along said road and the east boundary of the Dixon and Gibson heirs farms, south 1 degree 6 minutes west, 1,915.84 feet to a cornerstone on the south side of public road leading to Donnellville being the north line of MacAyel farm; thence along said public road, south 88 degrees 54 minutes east 2,958 feet to the place of beginning. Containing 128 acres. Excepting coal and mining rights. Will Book 21, page 198. Upon which is erected a frame dwelling house, barn and outbuildings.

Charles Andrews, owner or reputed owner.
F. F. 827, Oct., 1931, $46,816.69.
W. J. Aiken, Atty.
Lots Nos. 23, 24, 25, 26 and part of 27, Sheraden Terrace Plan, Twentieth Ward, Pittsburgh, Plan Book, Vol. 11, pages 134 and 135. Having thereon erected a four-story brick building containing stores and dwelling apartments known as Nos. 637 to 653 Hillsboro street. Subject to and together with rights, privileges, etc., and also subject to conveyance for public roadway in Deed Book, Vol. 1006, page 253.

Gladys E. Dingeldein and William Dingeldein, owners or reputed owners.
F. F. 829, Oct., 1931, $271.03.
Robert R. Elder, Atty.
Lot in Versailles Township, beginning on southwesterly side of Vermont avenue in John Guice Farm Plan at a point 341.23 feet northwestwardly from Forgie alley, and fronting 40 feet on Vermont avenue, extending back southwestwardly, preserving the same width, 130 feet. Subject to right of way of 5 feet for a sewer.

Anna Upperman, owner or reputed owner.
F. F. 830, Oct., 1931, $14,098.23.
A. L. McLaughlin, Jr., Atty.
Lots Nos. 414 an 415, in John H. Sawyer's Plan of Lots, recorded in Plan Book Vol. 6, pages 34 and 35, situate in Tenth Ward, Pittsburgh. Having erected thereon a two-story brick and concrete garage, known as No. 1801 Morningside avenue.

J. E. Hines, owner or reputed owner.
F. F. 831, Oct., 1931, $239.80.
A. W. Forsythe, Atty.
Property in the Fifteenth Ward of the City of Pittsburgh, being all of Lots Nos. 27, 28 and 29 and parts of Lots Nos. 26 and 30 in the Beechwood Plan of lots laid out by John E. Born, which plan is of record in the Recorder's Office of Allegheny County, Pa., in Plan Book, Vol. 32, pages 58 to 64, inclusive. Having a frontage of 185 feet on the northerly side of Beechwood boulevard, and a depth of 126 feet, more or less. See Deed Book, Vol. 2409, page 465. Also Deed Book, Vol. 2428, page 496. Having thereon erected four two-story duplex dwellings.

Yost & Yost, Inc., a Corporation, owner or reputed owner.
F. F. 832, Oct., 1931, $2,323.66.
Harold C. Lowe, Atty.
All that certain lot or piece of ground situate in the Twenty-fifth Ward of the City of Pittsburgh (formerly Second Ward of the City of Allegheny), Being part of Lot No. 43 in George Ledlie's Plan of Lots, Plan Book, Vol. 1, page 17J, now in new Plan Book, Vol. 1, page 99. Beginning at a point on the northwesterly corner of Alpine avenue (formerly Ledlie street) at the corner of Creighton alley; thence westwardly along said Alpine avenue a distance of 29 feet 4½ inches to the dividing line between Lots Nos. 42 and 43 in said plan; thence northwardly along said dividing line a distance of 50 feet to a point; thence eastwardly and parallel with said Alpine avenue a distance of 29 feet 4½ inches to Creighton alley, and thence southwardly along Creighton alley a distance of 50 feet to the place of beginning. Having thereon erected two two-story frame dwellings.

Mary Grace Moran, owner or reputed owner.
F. F. 833, Oct., 1931, $3,534.30.
Joseph L. Cannon, Atty.
Lot No. 24 in C. Berringer's Plan, Borough of Ben Avon, Plan Book, Vol. 13, page 4, fronting 40 feet on Berringer Place, extending back 90 feet to Lot No. 23 in said plan. Having erected thereon a two-story frame duplex dwelling known as No. 235 Berringer Place. Deed Book, Vol. 2416, page 263.

Donato Andreucci and Maria Andreucci, his wife, owners or reputed owners.
F. F. 834, Oct., 1931, $1,127.70.
Charles A. Lewis, Atty.
Lot No. 937, St. Clair Improvement Company's Plan, Second Ward, City of Clairton, fronting 40 feet on Wylie avenue, extending back 128 feet to Maple Alley. Plan Book, Vol. 19, page 15. Having erected thereon two two-story frame dwellings.

Christodoulis Matheou, owner or reputed owner.
F. F. 835, Oct., 1931, $3,249.75.
Charles A. Lewis, Atty.
Lot No. 88, William Bradshaw Plan, Second Ward, City of Clairton, fronting 40 feet on Crest street (formerly Walnut street), extending back 130 feet to Plum alley. Plan Book, Vol. 13, pages 42 and 43. Two-story brick dwelling.

Albert K. Snodgrass, owner or reputed owner.
Alias F. F. 836, Oct., 1931, $5,065.73.
Stone & McCandless, Attys.
Lot No. 13 in Plan of Lots laid out by O. R. Cooke, et al., Borough of Crafton, Allegheny County, Pa., Plan Book, Vol. 19, page 152, fronting 40 feet on the northwesterly side of Emerson avenue by 100 feet in depth. Having thereon erected a two-and-one-half-story brick dwelling known as No. 20 Emerson avenue.

Frank J. Lomot, owner or reputed owner.
F. F. 837, Oct., 1931, $5,340.67.
W. C. McClure, Atty.
Lot in Eleventh Ward, City of Pittsburgh. Beginning on the east side of North Fairmount avenue at the northerly line of property now or late of Frank Murphy; thence north along the east line of North Fairmount avenue 40.19 feet, more or less, to line of property now or late of Tuckey; thence east along said Tuckey's line 100 feet to line of property now or late of Congregation B'Nai Israel; thence south along line of Congregation B'Nai Israel 40.19 feet, more or less, to Frank Murphy line; thence west along said Murphy line 100 feet to North Fairmount avenue, at the place of beginning. Having thereon erected a 2½-story brick veneer dwelling.

William Witzleb and Carrie Witzleb, his wife, owners or reputed owners.
F. F. 838, Oct., 1931, $509.07.
C. E. Theobald, Atty.
Lots Nos. 26, 27 and 28 in the First Plan of the Subdivision of the Sample Farm, laid out by C. F. Klopfer, et al., in the Borough of Millvale, Plan Book, Vol. 4, pages 96 and 97. Having thereon erected a two-story frame dwelling known as No. 15 Brown alley. Also Lot No. 90 in the Overbrook Terrace Plan, in the Borough of Overbrook, Plan Book, Vol. 28, pages 124 and 125.

William H. Hankins, owner or reputed owner.
F. F. 839, Oct., 1931, $2,271.95.
Walter L. Riggs, Atty.
Parts of Lots Nos. 13 and 14 in the J. N. and W. E. Hartman Plan of lots in Fifth Ward, McKeesport, Pa., Plan Book, Vol. 10, page 166. Beginning at a pin at the northeast corner of Wylie avenue and Bard street; thence along Bard street north 3 minutes west 36.76 feet to a pin; thence north 89 degrees 57 minutes east 64.38 feet to a pin; thence south 5 degrees 9 minutes east 49.04 feet to Wylie avenue; thence north 80 degrees 6 minutes west 69.97 feet to the place of beginning. Having erected thereon a three-story frame dwelling known as 701 Wylie avenue, McKeesport, Pa. Deed Book, Vol. 2366, page 313.

Sol Lange and Minnie Lange, his wife, owners or reputed owners.
F. F. 840, Oct., 1931, $8,968.00.
R. T. M. McCready, Atty.
All that certain lot or piece of ground situate in the Fourteenth Ward of the City of Pittsburgh, being the easterly one-half of Lot No. 37 and the westerly 15 feet of Lot No. 38 in the Parkinson Place Plan of Lots, recorded in the Recorder's office of said county in Plan Book, Vol. 17, page 86, described as follows: Beginning at a point on the southerly side of Douglas street, distant easterly 280.15 feet from the southeasterly corner of Douglas street and Shady avenue; thence along said side of Douglas street in a northeasterly direction 40 feet to a point, and extending back therefrom in a southeasterly direction, preserving an equal width throughout, a distance of 227.20 feet. Having thereon erected a two-story brick dwelling known as No. 6328 Douglas street, Pittsburgh, Pennsylvania.

Allegheny Foundry and Machine Company, owner or reputed owner.
F. F. 841, Oct., 1931, $31,657.50.
Hazlett, Cannon & Welter, Attys.
Tract in East Deer Township. Beginning on the east line of the West Penn Railroad at line of property now or late of Hansel; thence north along said railroad, 563 feet to a point; thence at right angles to said railroad, north 83 degrees, 15 minutes east, 270 feet to the Allegheny River; thence southwardly along said river, 594.84 feet to line of Hensel aforesaid; thence north 89 degrees, 55 minutes west along said Hensel line, 129.48 feet to the place of beginning. Together with the foundry thereon erected, including the machinery and appliances in said foundry.

Regina R. Butler and Patrick B. Butler, her husband, owner or reputed owners.
Alias F. F. 842, Oct., 1931, $8,154.04.
Howard Zacharias, Atty.
Lot in the Fourth Ward, Pittsburgh, being Lot No. 8 in Plan of Lots of Charles Meyran, recorded in Plan Book, Vol. 4, page 134, fronting 22 feet on Fifth avenue and extending back, of even width throughout, 127 feet to Euler way. Having erected thereon a three-story brick building, with double garage in rear, No. 3604 Fifth avenue, Pittsburgh. Deed Book, Vol. 2250, page 1.

John H. Nicklas, owner or reputed owner.
F. F. 843, Oct., 1931, $5,633.00.
Duff, Davis, Scott & Smith, Attys.
All those certain lots in the Township of Ross, being parts of Lots Nos. 50 and 51 in Merchant's Land Company Plan called Rodenbaugh Place, Plan Book Vol. 22, page 91. Fronting 48 feet on Van Buren avenue and 100 feet in depth. Having thereon erected a two-story double stucco and shingle dwelling. For chain of title see deed from Herbert S. Brewer et ux. to John H. Nicklas, dated July 28, 1926.

John Haworth and Ida M. Haworth, his wife, owners or reputed owners.
F. F. 844, Oct., 1931, $272.13.
Duff, Davis, Scott and Smith, Attys.
All the following described real estate, situate in the Fourteenth Ward, Pittsburgh. Beginning at a point on the southerly side of Wilkins avenue, 88.3 feet northwardly from the southwesterly corner of Wilkins avenue and Worth street; thence along Wilkins avenue south 77 degrees 36 minutes west 53.11 feet to a point; thence south 4 degrees 9 minutes west 125.19 feet to a point; thence north 77 degrees 36 minutes east 12.54 feet to a point; thence north 20 degrees 1 minute 45 seconds 142.16 feet to Wilkins avenue at the point of beginning. Having thereon erected a two-and-one-half-story brick dwelling. For chain of title see deed from Mary L. Lewis et vir dated April 29, 1929, to John Haworth et ux.

Rebecca Katz, owner or reputed owner.
F. F. 845, Oct., 1931, $1,785.00.
Abraham Gratz, Atty.
All that certain lot of ground situate in the Third Ward of the City of Pittsburgh, Allegheny County, Pa., beginning on the southerly side of Center avenue at a point distant eastwardly 199.92 feet from Passavant alley; thence north 60 degrees 57 minutes east along the southerly line of Center avenue 20 feet to a point; thence south 29 degrees 3 minutes east 90.39 feet to a point; thence south 77 degrees 28 minutes west 20.86 feet to a point; thence north 29 degrees 3 minutes west and through a party wall 84.46 feet to Center avenue at the place of beginning. Also to the grantee, his heirs and assigns, the tenants and occupiers of the above premises, the free and unrestricted right of ingress and egress over and across the private passageway lying to the rear of the lot herein conveyed and leading out to Dinwiddie street, in common with the owners, occupiers and tenants of other property bordering on said private passageway. Having thereon erected a two and one-half story brick dwelling and a one-story brick storeroom attached thereto. Deed Book Vol. 1983, page 560.

Simon Hadel and Ida Hadel, his wife, owners or reputed owners.
F. F. 846, Oct., 1931, $36.75.
Maurice H. Goldstein, Atty.
Lot in First Ward, Braddock Borough, being westerly half of Lot No. 5 in Henning and Redman's Plan of Subdivision of Section 19, in James W. Buchanan's Plan of Braddock's Field, fronting 20 feet on Braddock avenue, extending back 133 feet to an alley. Plan Book, Vol. 2, part 2, page 197. Having thereon erected a two-story frame building.

Anna B. Ryan and William E. Ryan, her husband, owners or reputed owners.
F. F. 847, Oct., 1931, $5,841.67.
Alter, Wright & Barron, Attys.
Lot No. 9, John A. Stevenson Plan, Plan Book 28, page 200, Borough of Springdale, fronting 40 feet on the westerly side of Orchard street, extending back 150 feet to an alley. Having thereon erected a two-story brick dwelling.

Clifford G. Selden, owner or reputed owner.
F. F. 848, Oct., 1931, $15,305.45.
Alter, Wright & Barren, Attys.
Aract of land situate in the Township of Pine. Beginning at a white oak at corner of land of John D. Brown and Charles H. Pridgeon et ux.; thence along lands of Brown north 52 minutes west 2,001.38 feet; thence by lands of Bollman and Logan north 89 degrees east 2,019.6 feet to public road; thence through said public road south 30 degrees east 1,068.68 feet to land of Crossroads Presbyterian Church; thence by same south 89 degrees west 148.5 feet; south 30 degrees east 529.13 feet to Pine Township Cemetery Association; thence by same south 89 degrees west 277.4 feet, south 30 degrees east 476.76 feet to public road at line of Pridgeon aforesaid; thence through the public road and along lands of said Pridgeon north 86 degrees 42 minutes west 975.62 feet and along same south 89 degrees west 607.36 feet to beginning. Having erected thereon a dwelling house, two-story barn, large chicken houses and other outbuildings.

Merle A. Sat[illegible]er, owner or reputed owner.
F. F. 849, Oct., 1931, $4,492.21.
Alter, Wright & Barron, Attys.
Lot No. 42 and the west half of Lot No. 41 in Brackenridge Plan, Section 2, Plan Book 23, pages 74 and 75, Borough of Brackenridge, together fronting 37½ feet on the southerly side of Third street, extending back 120 feet to an alley. Having thereon erected two dwelling houses.

Morris Feldhorn, owner or reputed owner.
F. F. 852, Oct., 1931, $4,437.30.
Israel Grauer, Atty.
Lot in Fifth (formerly Thirteenth) Ward, City of Pittsburgh, on northerly side of Webster avenue and on line of property late of Patrick Ward. Fronting 38 feet on Webster avenue, maintaining an equal width throughout of a depth of 60 feet. Having thereon erected two frame dwellings known as 2311 and 2313 Webster avenue. Deed Book, Vol. 2226, page 716.

Morris Schleifer, owner or reputed owner.
F. F. 853, Oct., 1931, $18,455.12.
Wayland P. Duncan, Att'y.
Parts Lots 16 and 17, Schenley Heights Plan, Plan Book 20, page 102, Fourteenth Ward, Pittsburgh, extending 50 feet along north line of Melvin street from a point 286.44 feet east of Wightman street, and thence extending back at right angles 148.93 feet, of even width throughout. Having thereon erected double two-story brick dwelling.

Andrew Kacsmar and Annie Kacsmar, owners or reputed owners.
F. F. 854, Oct., 1931, $564.69.
Wright & Rundle, Attys.
Lot in the Borough of Munhall, being the easterly one-half of Lot No. 49 in the Munhall Garden Homes Plan of Lots, recorded in Plan Book, Vol. 25, page 136. Having erected thereon a two-story frame dwelling house. See Deed Book, Vol. 2293, page 105, and restrictions therein recited.

Hugo A. Link and Lena N. Link, his wife, also known as Hugo A. Lenk and Lena N. Lenk, his wife, owners or reputed owners.
F. F. 855, Oct., 1931, $522.38.
Fred S. Hitchens, Atty.
Lot No. 32, in Driving Park Plan in the Township of Versailles, Plan Book, Vol. 17, page 117. Having thereon a two-story frame dwelling known as 3143 State street.

Samuel J. McClatchey and Anne McClatchey, owners or reputed owners.
F. F. 856, Oct., 1931, $7,184.99.
Wright & Rundle, Attys.
Lot in Borough of Homestead being part of Lot No. 365 in the City Farm Plan of Lots, Plan Book, Vol. 17, page 110. Fronting 24 feet on the northerly line of Seventeenth avenue and extending back northwardly 87 feet. See Deed Book, Vol. 1843, page 374. Having erected thereon a two-story frame dwelling house and a two-story frame storeroom and apartment building.

John Elek, owner of reputed owner.
F. F. 859, Oct., 1931, $7,293.60.
R. A. McCrady, Atty.
Purpart No. 3, Partition Estate of Dinah Herrod, Mifflin Township, recorded in the office of the Register of Wills, in Will Book, Vol. 41, page 58, described as follows: Beginning on a 19-foot street at the dividing line between Purparts 2 and 3; thence along said 19-foot street, 574.65 feet to the dividing line between Purparts 3 and 4; thence along said dividing line, south 65 degrees, 8 minutes each 529.53 feet to a 40-foot street as shown on said plan; thence north 29 degrees 17 minutes east 529.53 feet to a 40-foot street 552.39 fe[illegible] to the dividing line between said Purparts 2 and 3; thence along said dividing line between Purparts 2 and 3 north 65 degrees 8 minutes east 736.08 feet to the said 19-foot street. Containing [illegible]ght acres.

George W. Jones III, owner or reputed owner.
F. F. 860, Oct., 1931, $1,127.87.
R. A. McCrady, Atty.
Part of Lot No. 13 in the North Perrysville Plan, McCandless Township, recorded in Plan Book, Vol. 35, pages 36 and 37, as follows: Beginning at a point in the center line of North road, where the same intersects the center line of Barclay road; thence along the center line of North road south 69 degrees 18 minutes east 440 feet to a point; thence south 41 degrees 10 minutes west 306.3 feet to a pin; thence south 10 degrees 50 minutes east 118 feet more or less to the center line of Franklin road; thence along the center line of Franklin road north 68 degrees 26 minutes west 258 feet more or less to the center line of Barclay road; thence along the center line of Barclay road north 1 degree 43 minutes east 405 feet more or less to the center line of North road. Containing approximately 3 acres.

Anna Bobanick and Francis A. Bobanick, her husband, owners or reputed owners.
F. F. 861, Oct., 1931, $2,232.94.
J. Boyd Duff, Jr., Atty.
Lot in McKees Rocks Borough, being parts of Lots Nos. 142, 143 and 144 in Frederick Lauinger Plan Book 12, page 158. Having erected thereon a one and one-half frame dwelling, known as No. — Plum alley. Deed Book, Vol. 2330, page 430.

John Elek, owner or reputed owner.
F. F. 862, Oct., 1931, $3,150.00.
R. A. McCrady, Atty.
Purpart No. 7, Partition Estate of Dinah Herrod, Mifflin Township, recorded in the office of the Register of Wills, in Will Book, Vol. 41, page 58, described as follows: Beginning at a point on the dividing line between Purparts Nos. 7 and 6, thence north 65 degrees 8 minutes east 785.94 feet to a point, thence along a 40-foot street as shown on said plan north 29 degrees 17 minutes west 483.40 feet to a point, thence south 65 degrees 8 minutes west 841.37 feet to a point on a 19-foot street as shown on said plan, thence south 35 degrees 45 minutes east 490.79 feet to the dividing line between Purparts Nos. 6 and 7.

Thomas M. Crum and Marion M. Crum, his wife, owners or reputed owners.
F. F. 863, Oct., 1931, $5,213.05.
Oscar G. Meyer, Atty.
Lot No. 15, Watson Plan of Lots, Bellevue, Plan Book Vol. 7, page 316. Fronting 50 feet Kendall avenue, running back 148 feet to an alley. Deed Book Vol. 2352, page 246. Having erected thereon a three-story frame dwelling, known as No. 170 Kendall avenue.

Margaret E. Taylor, owner or reputed owner.
F. F. 864, Oct., 1931, $765.88.
J. Weinman Cratty, Atty.
Lot No. 5 in Lease Plan of Lots, recorded in Plan Book, Vol. 14, page 132, situate in the Third Ward of the Borough of Wilkinsburg, fronting 40 feet on South avenue, and having a depth along Lot No. 6 of 108.094 feet and 20.34 feet in the rear and along Lot No. 4 a depth of 102.22 feet. Having erected thereon a dwelling house known as No. See Deed Book, Vol. 1859, page 516.

William Hodell and Minnie F. Hodell, owners or reputed owners.
F. F. 865, Oct., 1931, $6,535.20.
G. K. Herrington, Atty.
Being the northerly 10 feet of Lot No. 43 and the southerly 22 feet of Lot No. 44, Swisshelm Plan of Lots, Edgewood Borough, fronting 32 feet on Allenby street, extending back 110 feet to Monongahela alley. Plan Book, Vol. 18, page 131. Having erected thereon a brick veneer dwelling with garage attached, No. 533 Allenby street. Deed Book, Vol. 2435, page 516.

Charles T. Stoughton, owner or reputed owner.
F. F. 867, Oct., 1931, $5,302.08.
F. F. 868, Oct., 1931, $6,552.00.
W. J. Aiken, Atty.
Lot No. 128 and part of No. 127, plan of Charles Meyran, et. al., Fourth Ward, Pittsburgh, Plan Book, Vol. 4, page 134; fronting 37½ feet on Meyran street and extending back of even width 141.51 feet, more or less, to Semple street. Having thereon erected a three-story brick dwelling house known as No. 364 Meyran street, and also a frame garage.

William J. Delehanty, owner or reputed owner.
F. F. 869, Oct., 1931, $6,164.54.
William L. Jacob, Atty.
All that certain lot in the Fourteenth Ward, City of Pittsburgh, being Lot No. 1053 in Homewood Driving Park Plan, Plan Book, Vol. 17, pages 48 and 49. Having thereon erected a two and one-half-story brick dwelling, known as No. 7147 on Mt. Vernon street.

Rachel S. Bigger, otherwise known as Rachel S. Bigger McCormick and John J. McCormick, owners or reputed owners.
F. F. 870, Oct., 1931, $5,362.44.
Leonard M. Boehm, Atty.
All that lot or piece of ground situate in the Twelfth Ward, City of Pittsburgh, fronting 24 feet on the northerly side of Kelly street and extending northwardly 83 feet to property now or late of W. C. Ebert, preserving the same width throughout. Having erected thereon a two-and-one-half-story frame dwelling known as 6717 Kelly street.

Kenneth L. Roberts, owner or reputed owner.
F. F. 871, Oct., 1931, $5,377.76.
Leonard M. Boehm, Atty.
All that certain lot or piece of ground situate in the Twenty-eighth Ward, City of Pittsburgh, Allegheny County, Pa., fronting 45 feet on the northwesterly side of Ringgold street and extending north 43 degrees 15 minutes west 100 feet, preserving an even width of 45 feet throughout. Having erected thereon a two-story frame dwelling known as No. 1054 Ringgold street.

Isabelle Kelly Stillwagen, owner or reputed owner.
F. F. 874, Oct., 1931, $14,715.82.
R. T. M. McCready, Atty.
Portion Lots Nos. 60 and 61 Beacon Heights Plan, City of Pittsburgh, beginning at south line of Darlington road 130 feet east of Shady avenue; thence east 55 feet on Darlington road; thence south 18 degrees 33 minutes west 132.93 feet; thence south 80 degrees 21 minutes west 39.13 feet; thence north 11 degrees 21 minutes east 143.68 feet. Plan Book, Vol. 17, pages 164 and 165. Two-story brick and cement dwelling and one-car frame garage, No. 6414 Darlington road.

Nathan Belle, owner or reputed owner.
F. F. 875, Oct., 1931, $1,644.38.
Benjamin Rosenshine, Atty.
Lot in Fourteenth Ward, Pittsburgh, fronting 36 feet on the northerly side of Hobart street and extending back northwardly preserving the same width of 36 feet throughout a distance 118.18 feet to a point. Having erected thereon a two-story brick duplex building known as No. 5569 Hobart street.

John Lojan and Lene Lojan, his wife, owners or reputed owners.
L. F. 886, Oct., 1931, $5,945.27.
Louis Bowytz, Hunter, Ecker & Clunk, Attys.
All that certain lot or piece of ground situate in the Borough of Etna. Beginning on the northerly side of Butler street at the corner of land now or formerly owned by S. McIntosh; thence north 35 degrees 35 minutes west along said McIntosh line 580 feet to a post; thence north 58 degrees 50 minutes east 135 feet to a point at the line of property formerly of Marcus A. Woodward; thence south 41 degrees east 573 feet to the said northerly side of Butler street; thence along said northerly side of Butler street south 52 degrees 50 minutes west 186 feet to the place of beginning. Containing 2 acres and 21 perches, more or less. Having erected thereon a one-story building containing storeroom, known as No. 11 Butler street, and a frame dwelling in the rear.

Locust Grove Amusement Company, a corporation, owner or reputed owner.
F. F. 2673, Oct., 1931, $3,801.67.
R. A. McCrady, Atty.
Part of Purpart No. 6, Partition Estate of Dinah Herrod, Mifflin Township, recorded in the office of the Register of Wills, in Will Book, Vol. 41, page 58, described as follows: Beginning at a point on the line of lands of George Herrod, distance south 65 degrees 8 minutes west 353.60 feet from the center of a 40-foot street in said plan, at the line of lands of Kate C. Antiss; thence along line of said George Herrod south 65 degrees 8 minutes west 359.77 feet to line of lands of John Hughes, et ux., thence along line of said Hughes and line of lands of George B. McKee north 35 degrees 45 minutes west 589.38 feet to the line of lands of Nina Jackson; thence along the line of said Nina Jackson north 65 degrees 8 minutes east 392.27 feet to the lands of Kate C. Antiss, and thence along the line of said Kate C. Antiss south 32 degrees 32 minutes east 583.99 feet to the line of lands of George Herrod.

Friday, Sept. 11th, 1931.
Sheriff's Office, Pittsburgh, Pa.
ROBERT S. CAIN,
Sheriff.

Sheriff's Liens

BOROUGH OF BELLEVUE

Delinquent Municipal Liens

Pursuant to Acts of General Assembly of the State of Pennsylvania, providing when, how, upon what property and to what extent liens shall be allowed for taxes and municipal improvements, etc., approved May 16, 1923, P. L. 207, writs of scire facias having been issued out of the Court of Common Pleas of Allegheny County, at the instance of the Borough of Bellevue in the following cases of Delinquent Tax Liens requiring the defendants named therein to file affidavits of defense, or in default, judgment to be entered. Now, notice is hereby given to the defendants hereinafter named and unless affidavits of defense be filed to said claims in the Prothonotary's Office of Allegheny County within fifteen (15) days after September 12th, 1931, judgment may be entered and the property described in the liens sold to recover the amounts of the said claim.

Henry Disque, with notice to heirs and devisees and with notice to T. H. A. Wise, Carrie Wise, heirs devisees, owners or reputed owners or who ever may be owners.
D. L. T. 2037, Oct., 1931, $2.21.
Harry J. Thomas, Atty.
Property situated in the Borough of Bellevue, being part of Lot No. 62, in the Plan of John Hersperger, of record in the Recorder's Office in Plan Book, Vol. 1201, page 298.

Henry C. Pitts, with notice to Mrs. Henry C. Pitts, owners or reputed owners, or who ever may be owners.
D. T. L. 2274, Jan., 1931, $6.70.
Harry J. Thomas, Atty.
Lot No. 34 in the Bellevue Park Plan of Lots in the Borough of Bellevue, 40 avg. 110.99x60.95 feet. Having thereon a two-story frame dwelling.

ROBT. S. CAIN,
Sheriff.
Sheriff's Office, Pittsburgh, Pa.
August 28th, 1931.

BOROUGH OF McKEES ROCKS

Delinquent Municipal Liens

Pursuant to Acts of General Assembly of the State of Pennsylvania, providing when, how, upon what property and to what extent liens shall be allowed for taxes and municipal improvements, etc., approved May 16, 1923, P. L. 207, writs of scire facias having been issued out of the Court of Common Pleas of Allegheny County, at the instance of the Borough of McKees Rocks, in the following cases of Delinquent Municipal Liens, requiring the defendants named therein to file affidavits of defense, or in default, judgment to be entered. Now, notice is hereby given to the defendants hereinafter named and unless affidavits of defense be filed to said claims in the Prothonotary's Office of Allegheny County within fifteen (15) days after September 12th, 1931, judgment may be entered and the property described in the liens sold to recover the amounts of the said claim.

John Doubt and John Doubt Estate, with notice to Jessie May Doubt, William Doubt, Mrs. Mary Parks, John Doubt, Jr., Maggie May Doubt and Pennsylvania Trust Co. of Pittsburgh, Guardian of John Ir[illegible] Whitehead and Jane Whitehead, Terre Tenants, owners or reputed owners, or who ever may be owners.
M. L. D. 2260, July, 1930, $506.88.
E. A. Sefler, Atty.
Lots on Frederick street in said Borough of McKees Rocks, being Lots Nos. 41-42 in the Frederick Laninger Plan, of record in the Recorder's office in said county, page 13, Vol. 136, fronting 133 feet on Frederick street, said Borough, with a depth or length of 50 feet for Lot No. 42 and 53 feet for Lot No. 41. Lot 41 having a frontage on said Frederick street of 83 feet and Lot No. 42 of 50 feet.

ROBT. S. CAIN,
Sheriff.
Sheriff's Office, Pittsburgh, Pa.
August 28th, 1931.

TWP. OF MT. LEBANON

Delinquent Municipal Liens

Pursuant to Acts of General Assembly of the State of Pennsylvania, providing when, how, upon what property and to what extent liens shall be allowed for taxes and municipal improvements, etc., approved May 16, 1923, P. L. 207, writs of scire facias having been issued out of the Court of Common Pleas of Allegheny County, at the instance of the Township of Mt. Lebanon, in the following cases of Delinquent Municipal Liens requiring the defendants named therein to file affidavits of defense, or in default, judgment to be entered. Now, notice is hereby given to the defendants hereinafter named and unless affidavits of defense be filed to said claims in the Prothonotary's Office of Allegheny County within fifteen (15) days after September 12th, 1931, judgment may be entered and the property described in the liens sold to recover the amounts of the said claim.

Maria E. Walker, with notice to Albert N. Young, owners or reputed owners, or who ever may be owners.
M. L. D. 3826, July, 1931, $1,003.40.
Samuel A. Schreiner, Atty.
Two lots in the Arvondale Plan of Lots in the Township of Mt. Lebanon, Nos. 860 and 861, fronting 50 feet on the north side of Pennsylvania boulevard and extending back of even width along the west side of Spruce street 120 feet.

William A. Wright, estate in the hands of Anna M. Wright, Executrix, with notice to Irene Elkins, Nellie Clarke and James P. Wright, owners or reputed owners, or who ever may be owners.
M. L. D. 3786, July, 1931, $236.01.
Samuel A. Schreiner, Atty.
Lot No. 1131 in the Arvondale Plan of Lots in the Township of Mt. Lebanon, fronting 35.05 feet on the west side of Shady avenue and extending back along Castle Shannon road 75 feet to Lot No. 1132, north 56.84 feet and east 65 feet to Shady avenue.

ROBT. S. CAIN,
Sheriff.
Sheriff's Office, Pittsburgh, Pa.
August 28th, 1931.

THIMBLE THEATER

STARRING POPEYE

Now Showing—"A Particular Host"
Monday—"Hospital Hospitality"

THANK NO THAT POPEYE WOULD ASST LEAN EAL HAND NO GLASSES THE HAND HE TAKED I'M WHEN THE SALE I DON'T KNOW NO AND NOW POPEYE DOESN'T WANT TO EALHANGE
I'LL DRINK THIS ONE
THERE'S A PARADE COMING DOWN THE STREET YOU CAN SEE IT FROM THE WINDOW PST I'LL EA THE GLASSES RIGHT WHILE YOU'RE AWAY
COME-COME - YOUR DRINKS ARE GETTING STALE
I DON'T SEE NO PARADE
NO - MY MAN MUST BE CRAZY
COME ON KING - HERE'S MUD IN YER EYE
D'JA SURE HE'S GOT THE RIGHT GLASS
YES HE HAS THE POISON

THIMBLE THEATER APPEARS IN COLORS IN A FULL PAGE EVERY SUNDAY IN THE SUN-TELEGRAPH.

Kabibble Kabaret—By Hershfield

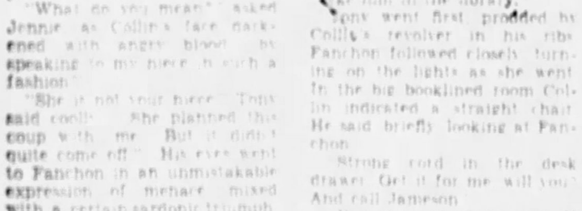
DEAR MR KABIBBLE
HAS THE OLD-FASHIONED GIRL A CHANCE IN MARRIAGE?
=VILMA
THESE DAYS, IF SHE CAN TAKE THE MEAT OUT OF THE SOUP AND SERVE IT LATER AS ROAST, SHE'S WELCOME

POLLY AND HER PALS

The Shrinking Violet

By Sterrett

THE NEBBS

And Friends They Were

By Hess

REGORY HEFF OF POLICE AND ACCIDENTALLY THE POLICE FORCE OF NORTHVILLE, RELIEVED MORE FROM THE END OF THAT THERE IS A REWARD FOR MY DISMISS - AND THAT BADGE'S
LOOK AT THE FELLER I KETCHED $1000 REWARD FER HIM! I AIN'TA WHEN I FIRST SET EYES ON HIM HE WAS A CROOK!
$1000?! YOU GO N TO GIT THAT?
YOU KETCHED HIM? HE ANCHED YOUR PISTOL OUT OF YOUR HAND! STUCK A RIFLE IN HIS FACE AND MARCHED HIM TO THE CALABOOSE? ANSWER THAT A
WHO FOUND OUT HE WAS A CROOK? - WHO ASKED YOU TO COME ALONG AND WATCH ME RAPTURE HIM? - YOU'RE JUST FAN TO GIT MY THOUSAND DOLLARS THAT'S ALL!
WHO CAME TO ME SHAKING LIKE YOU HAD THE AGUE PRAYS AND WAS FREETAN TO DEATH AND SAID DON'T LET ME GIT TOO ? DESPERATE? - AND DID THAT HUH?
GO AHEAD AND TRY TO RUN A POLICEMAN'S REPUTATION - EVERYBODY'S DOIN IT - I DO LET HIM KNOCK THE GUN OUTTA MY HAND BUT WHY? PURPOSELY - TO GIT A CHANCE OF RESISTING A OFFICER SEE SMARTY, I KNOW THE LAW YOU CAN'T KEEP HIM A PRISONER WITHOUT SOME CHARGE

TIM TYLER'S LUCK

A Big Game Hunter

By Lym Young

WHAT? THEY CHARLIE UG CAPTURE OUR PLANE AND MAKE A PRISONER OF ME!
WHAT WOULD YOU DO IF I WERE THE CHANCE?
GO BACK TO THE SHIP AND BRING ME A COUPLE HUNDRED MORE POUNDS OF AMMUNITION
THEY HAVEN'T THROWN ANY SPEARS LATELY SO MAYBE THEY'RE GOING TO GIVE UP!
SEE I IN SPITE OF SPUD'S FEARS HE'S SAFE
SPUD CAN USUALLY TAKE CARE OF HIMSELF BUT I'M AFRAID THIS TIME - HE MIGHT NOT!
THERE'S THAT CHUMP! I'M GOING TO TAKE A LONG CHANCE AND SEE IF I CAN'T BAG HIM ALL BY MYSELF!
A BIG FIGHT, AND A REAL SURPRISE COMING! WATCH TIM, AND SPUD!

MASQUERADE

(Continued from Yesterday.)

Fanchon Explains Deception To the Carstairs

CHAPTER XXVII

Up this tableau burst Collin, running from his room, a bathrobe over his pajamas, his feet bare. He took in the surface situation at a glance. Fanchon, pale, ice cold with determination, the revolver in her steady hand. Mrs. Carstairs sitting upright in bed, the clothes tossed about her, her lips set, her eyes bright with outrage. "Gilli," their late guest, still in the romantic costume, an overcoat partly concealing it, standing against the dresser, his hands held high, his lips curved to a sneer, and on the dresser the open jewel case.

"Give me the gun, Evelyn," said Collin quietly, and "telephone for the police."

There was no telephone extension in Jennie's bedroom. That much privacy she demanded. She had been regretting it for the last few minutes.

"Evelyn!" asked Tony, speaking for the first time. He laughed. "Stand still, Fanchon," he ordered sharply, "and make your explanations, and then we'll see if Mrs. Carstairs will be so anxious to bring the police into this."

"What do you mean?" asked Jennie, as Collin's face darkened with angry blood, "by speaking to my niece in such a fashion?"

"She is not your niece," Tony said coolly. "She planned this coup with me. But it didn't quite come off." His eyes went to Fanchon in an unmistakable expression of menace, mixed with a certain sardonic triumph. "She feared possibly to exchange the easy flesh pots for the uncertain existence of a gangster's girl," said Tony.

"What the hell is this all about?" demanded Collin.

Fanchon spoke then. She spoke with extreme quiet. She said:

"This situation is absurd. We aren't getting anywhere. Collin, take—take Tony into the library. And then I'll tell you the truth. After that you can decide what to do with him—and with me."

"What truth?" asked Mrs. Carstairs quietly. She spoke, reaching for her robe and slippers. Her face had aged terribly but her voice was low and her expression had not changed. Fanchon's heart went out to her on a wave of sorrowful love and admiration. But she dared not look at Collin again as she answered.

WELCOME NEWS

"The truth about myself. He is quite right. I am not your niece. I am not Evelyn Howard. I am Fanchon Meredith."

"Not—Evelyn?" gasped Collin.

Had she looked at him then she would have seen that a flash of most incredulous joy swept over his face, blotting out the amazement. Then the amazement returned. He darted a look at Tony, who, hands still high, leaned against the dresser.

Tony smiled evilly. Nothing was apparent in Collin's face now but sheer male anger.

"I'm getting rather tired of this position," said Tony blandly.

"Wait a moment." Fanchon stepped forward. She put her hands on Tony. She loathed touching him—tonight. But she felt in his overcoat pocket, she took out a wicked looking gun and kept it in her hand.

Now," she said to Collin, "take him in the library."

Tony went first, prodded by Collin's revolver in his ribs. Fanchon followed closely, turning on the lights as she went. In the big booklined room Collin indicated a straight chair. He said briefly, looking at Fanchon:

"Strong cord in the desk drawer. Get it for me will you?" And call Jamieson."

No," she said, "better not. If you'll do what is necessary, I'll—I'll keep him covered. I promise," she said bitterly as she saw the look of mingled distrust and question in Collin's eyes.

EXPLAINS EVERYTHING

By the time Jennie joined them it had been done. Tony sat as easily as possible on the straight backed chair, his hands and arms tied behind him, his legs lashed to the rungs. Collin sat in an easy chair opposite, the gun steady. Fanchon in her plain tweed frock stood against the desk. Her eyes were dark in a perfectly white face. Only her lips lived.

Jennie came in and sat down by Collin. He gave her a reassuring glance.

"If you are not Evelyn Howard," asked Jennie evenly of Fanchon, "where is she?"

I thought," said Fanchon as evenly, "that she was dead. In the accident. But he"—she indicated Tony—"says she is not. That she is with him. Mentally a child."

"My God!" exclaimed Collin low.

Jennie said: "Wait." Her lips shook. She turned to Fanchon. There was no expression in her eyes. Only a great bewilderment. She said:

"I've loved you very much. Somehow we still do. Will you tell us everything now . . . as briefly as possible, as truthfully."

Fanchon had an impulse to cast herself on her knees beside that still waiting figure. She clenched her hands on the desk. The knuckles were white. She leaned against the desk. She said:

"Yes."

She told them, low, almost in a monotone. The entire story. Who she was. How and why she had left Hawaii for San Francisco, meeting Evelyn Howard en route. How she had met Tony . . . in the library. How she had gone on seeing him, caring for him romantically, as an inexperienced girl cares . . . and how she had found out who he was and what was his means of livelihood.

A lethal business. How there had been a murder, and headlines in the papers. How she had been hunted by police and press and how Tony, learning of a vacancy in the chartered plane, had given her money, and had reserved her flight passage for her under the name of Miss Smith. And how, here again she had encountered Evelyn.

She spoke of all Evelyn had told her; she spoke, in dry phrases of her own envy and despair of their own likeness in coloring and height of the photograph taken of them together on the boat. She spoke of telling Evelyn her own story, that stop overnight in the little hotel, and briefly of how Evelyn had refused help saying her aunt could not "afford" to help.

"She was quite right, of course," said Fanchon at that point. She told of the second flight of the accident. Her voice roughened and was dark with horror. Her listeners, Jennie Carstairs and her son, shuddered with her. And Jennie's eyes were soft with an understanding compassion.

(Continued Monday.)

(Copyright, 1931, by Faith Baldwin. Distributed by King Features Syndicate, Inc.)

THE ROAD BACK

(Continued from Page Fifteen.)

They are wearing new uniforms and greatcoats; their boots are watertight and fit well; their rifles are good and their pouches full of ammunition. They are all fresh and unused.

Compared to these fellows we are a perfect band of robbers. Our uniforms are bleached with the mud of years, with the taste of the Argonne, the chalk of Champagne, the fog valleys of Flanders, our greatcoats ragged and torn by barbed wire, shell splinters and shrapnel, cobbled with crude stitches, stiff with clay and in some instances even with blood; our boots broken, our rifles worn out, our ammunition almost at an end; we are all of us dirty, all alike gone to wreck, all weary. The war has passed over us like a steam roller.

Yet more troops gather around us. The square is filled with curious eyes.

We stand in a corner grouped about our wounded men, not because we are afraid, but because we belong together. The Americans nudge one another and point at our old, worn-out gear. One of them offers Breyer a piece of white bread, but though hunger is apparent in his eyes, he does not take it.

With a sudden ejaculation one of them points to the bandages on our wounded. These are of crepe paper, made fast with pack thread. They all have a look, then retire and whisper together. Then friendly faces are full of sympathy as they see that we have not even muslin bandages.

The man who first addressed us now puts a hand on Bethke's shoulder. "Deutsche, gute Soldat," he says, "brave Soldat."

The others nod emphatically.

We make no answer. We are not yet able to answer. The last weeks have tried us bitterly. We had to return again and again to the battle, losing our men to no purpose, yet we made no protest; we did as we have always done, and at the end our company had 32 men left of 200. So we came out from it, thinking no more feeling no more than that we had faithfully done what had been laid upon us to do.

READY TO FIGHT AGAIN

But now, under the pitying eyes of these Americans, we perceive how much in vain it has all been. The sight of their interminable, well-equipped columns reveals to us against what hopeless odds in man power and material we made our stand.

We bite our lips and look at each other. Bethke withdraws his shoulder from under the American's hand. Kosole stares ahead into vacancy. Ludwig Breyer draws himself up, we grip our rifles more firmly; we brace our knees, our eyes become harder and our gaze does not falter. We look back once more over the country whence we have come; our faces become tight with suppressed emotion and once again the fearing memory passes through us, all we have done, all we have suffered, and all that we have left behind.

We do not know what is the matter with us, but if a bitter word were now loosed against us, it would sting us to fury, and whether we wanted to or not we would burst forward, wild and breathless, mad and lost to fight, in spite of everything, to fight again.

(Continued Monday.)

(Copyright, Erich Maria Remarque, 1931, distributed by United Feature Synd., Inc.)

DAILY SHORT STORY

By Faith Baldwin

Four Letters

(All names of characters in this story are fictitious.)

Man's Falsehoods Result in Broken Engagement

The letters grew beneath the point of Edmund Wayne's cane as he traced in the sand:

L-O-V-E.

He turned and loked at Wanda Carlton who sat beside him on the little private beach.

"That to you, my dear!" he said.

"As if you meant it!"

"But I do Wanda!"

The girl sighed happily.

"I can't believe it, Eddie."

He hugged her and kissed her. She clung to him for a moment.

"Someone will see us from the house," she warned, pushing him gently from her.

"Let them," he said.

"But it would make your uncle sore, Eddie. You say he's awfully strict with you."

"I'll say he is. He thinks I'm just a kid and because he got disappointed in love years ago and hates women, he thinks I ought to hate them, too."

"And you just don't hate them, do you, quite?"

Wanda's eyes winked mischievously.

"Of course not. I like women but there's one exception, you."

"Me?"

"Yes. I don't like you. I love you."

"It's wonderful," Wanda murmured.

TO INHERIT FORTUNE

"You are wonderful, Wanda, wonderful and sweet and beautiful and we're going to be happy always. It will only be a year more and I'll come into my fortune. If it hadn't been for Uncle Blake I'd have got my fortune like any other man at 21. He made Aunt Rose give me just an income until I was 30.

"And we'll be married on your thirtieth birthday, won't we, Eddie?"

"On my thirtieth birthday that's a few days less than a year from now. Do you know, I hated like the devil to come down here to Uncle Blake's place. I did it to please the old boy—think what I would have missed if I hadn't come. I wouldn't have met you!"

"And I wouldn't have met you, Eddie!"

Wanda looked at her wrist watch.

"Oh, it's nearly two and I have to be at the desk at two-fifteen," she cried.

"That's easy. I can make it across the cove in five minutes."

They walked over to the Cross-by landing. Peters, who operated the speed boat, tipped his cap with his fingers as Wayne tenderly helped Wanda into the craft.

"Hotel landing, Peters."

"Yes, sir."

The speedboat headed for the Crescent Hotel landing. Eddie and Wanda snuggled down back of Peters, arms about each other.

"I'll be over at nine, dearest," he told her.

She patted his hand.

BACK AT WORK

"We'll go places, how about the Coral Jug?"

"That's awfully late, Eddie. I don't know as I should go. I haven't the dress."

"Nonsense, you are so beautiful that no one looks at your dress."

The speedboat slowed up.

Five minutes later Wanda Carlton was back of the hotel cigar and newsstand where Edmund Wayne had first seen her and had made up his mind to get acquainted with her.

To Wanda it all seemed like some romance. Eddie Wayne was the nephew of Blake Crosby, the famous multi-millionaire who owned the great Moorish type palace of a summer home across the cove from the hotel. Wayne himself was to come into an immense fortune in a year, he told her. He had fallen in love with her, she was positive about this.

A year wouldn't be long. Then no more toiling behind cigar and newsstand counters to listen to the silly lines from adolescent numbies and would-be old sugar daddies.

Wayne rode back to the landing at his uncle's place and went up to the house. His uncle was pacing the south terrace.

"Who was the girl?" he asked. "Kid over at the hotel?"

"Well, watch your step. There's plenty of gossips to carry tales. Florrie's mother knows scads of women here."

"Oh, I'll watch my step, but Florrie doesn't expect me to never look at a girl, she's reasonable."

"Yes, reasonable, but not foolish. If you knew of half the messes I've had to haul you out of there, was the Vendon girl."

"Have a heart, Uncle Blake, she was a plain adventuress and framed me plenty. This kid I know is just an innocent girl."

"Innocent hell."

"I won't spoil things. I promised I'd marry Florrie and that goes."

"It better go."

"Naturally I want to marry her, you know that."

Eddie Wayne realized this but he hated to have it dinned into his ears all the time.

That night he met Wanda and took her out to the Coral Jug where she had one of the happiest evening of her life.

The orchestra played "Four Little Letters" and Eddie hummed the tune. Again he wrote out the letters L-O-V-E on the menu card and showed it to Wanda.

"Four little letters—they mean a lot, just between us, dear."

"Everything," Wanda agreed.

And thus, whenever possible Wanda was with Freddie Wayne during the next three weeks.

Then Florrie Winters and her mother arrived and took the costliest suite in the hotel. They had their own servants, three big cars were driven down—they came on their yacht—and everyone in the big hotel soon realized that they were the most wealthy and prominent of the Winter resorters down there.

Eddie Wayne came over to the hotel to see Florrie. Wanda saw him now and then that afternoon. He had dinner with Florrie and her mother, and then stopped at the cigar stand.

"See you tomorrow at nine at the Pavilion," he whispered.

Wanda smiled then and was happy again.

The next night he told her that Miss Winters was a relative.

"I have to be nice to her. Her mother's about the one woman my uncle has any use for."

VISITS FLORRIE

This was quite all right, Wanda thought. She and Eddie had some dances and then drove down to Three Palms, a rather notorious place that catered to a fast crowd. They had some moonlight bathing, did a lot of petting on the rear terrace, that was screened in, and it was late when Eddie took Wanda back.

"You won't mind about Florrie, dear, a chap has to be nice to his relatives."

"Of course not."

"Remember those four little letters. I mean it. I sure love you."

Several times each week Wanda went out with Eddie.

One day as Wanda was back of the newsstand she saw Mrs. Olmstead and Mrs. Winters stop at the stand. They asked for a back number magazine. Wanda, searching beneath the counter for it, heard Mrs. Olmstead say, "She's the girl Mr. Wayne's been makin' love to her for months they go to rather awful places together."

Wanda found the magazine. A little later Wanda saw Mrs. Winters and her daughter, Florence, walk past her counter. Florrie stared at her as her mother nudged her and whispered. Wanda began to worry. But she had another surprise a few hours later.

"Your boy friend," Nell Hinkley said to Wanda, "is shot with luck. He's gonna marry the rich Florrie Winters."

Nell relieved Wanda at the cigar counter. She showed Wanda an item in the society column of a local newspaper announcing the engagement of Wayne and Miss Winters.

Things happened rapidly. Florrie Winters herself intercepted Wanda as she was leaving.

"Come out and ride with me, Miss Carlton. I want to talk with you," she said.

Wanda was quite ready to have it out.

They were driven along the south shore road for a considerable distance.

"Have you any claim on Mr. Wayne, my dear?" Florrie asked.

"Is it true that you are going to marry him?" Wanda demanded.

"Not if you have any claim on him."

"He wants to marry me next year, when he comes into his fortune and can do it without being afraid of his cross old uncle," Wanda said, honestly enough.

"He's not coming into any fortune, dear. He lives on his uncle's charity. Mother thinks I ought to marry him but I'm not keen on it. He's been in so many scrapes. Are you sure you have no claim on him? I mean, should he marry you?"

"Of course not! Do you think I'm—"

Wanda choked with indignation.

"I'm glad, dear. Now I'll tell you a secret. I've had detectives working for more than a year. He's absolutely no good. Mother had that engagement announcement sent to the paper. Wait until she sees the detectives report about him. How terrible he has been, the bad women who have made a fool of him and the silly girls he has ruined. Will you take a note to him tonight? It will be from me, telling him I know all about him and never wanted to marry him. Then, if you still want him—"

GIVEN NOTE

"Want him! Oh, Miss Winters!"

"You are a sweet and a wise little girl, Miss Carlton."

"I'll take the note," Wanda promised.

The next evening at the artificially lighted beach at the Three Palms rendezvous, Eddie and Wanda sat side by side.

"Love," Eddie wrote in the sand with his cane.

"Four little letters," he whispered.

"Oh, that reminds me, Eddie, there's a note for you," Wanda said.

She picked up his cane as he was opening the note. She erased the love in the sand with a scrape of the cane. She made four other little letters in the sand.

Eddie Wayne had a good poker face. He crumpled the letter after he had read it and put it in his pocket. Wanda had seen it and knew its contents.

"Look," Wanda said, "four little letters, from me to you!"

Eddie Wayne looked on the sand and saw:

P-A-I-D.

(Copyright, 1931, Daily Mirror, Inc.)

BRINGING UP FATHER

A Hit With the Women

By McManus

DON'T YOU JUST LOVE THE MODERN JAZZ MUSIC-I'M JUST CRAZY ABOUT THE SAXOPHONE
ME TOO! I COULD JUST HUG THOSE SAXOPHONE PLAYERS-ALL GIRLS ARE CRAZY ABOUT SAXOPHONE PLAYERS
IS THAT SO?
WHAT IN THE WORLD IS ALL THAT NOISE?

TILLIE THE TOILER

Pleading Her Case

By Westover

ENOUGH IS PLENTY—I'VE WRITTEN, 'PHONED, BEGGED AND PLEADED FOR TILLIE TO FORGIVE ME. BUT SHE'S COLDER THEN A FLOCK OF ICEBERGS
THE WORM IS NOW IN REVERSE—I'LL GO OUT OF HER LIFE FOREVER, AND FOREVER ISN'T A BRIEF PERIOD
DING A LING
I DIDN'T GET YOUR PHONE CALLS—YOUR LETTERS MUST HAVE BEEN LOST IN THE MAIL—DON'T BE ANGRY, MAC, I CAN EXPLAIN EVERYTHING—YOU WOULD FIND A PRISONER GUILTY WITHOUT A TRIAL! THANKS JUDGE, I'LL BE SEEING YOU—
MISS TOSTOVER

ELLA CINDERS

Flexible Glass

By Plumb and Conselman

ELLA ARE YOU ALL RIGHT? AND WHERE ARE THE COPS?
I'M FINE WAITE! THE POLICE LEFT AS SOON AS THEY WERE CONVINCED THAT MR. SMYTHE-VAN SMYTHE HAD NO INTENTION OF HARMING ME!
WHAT'S THIS INVENTION SMYTHE-VAN SMYTHE CLAIMS HE'S PERFECTED!
DO YOU REMEMBER BOUNCING OFF THAT GLASS DOOR, AND DO YOU REMEMBER THE DECANTER FALLING ON MY HEAD? WELL, THEY'RE BOTH MADE OF FLEXIBLE GLASS—THE GLASS THAT GIVES 'TILL IT DOESN'T HURT!
IT'S ELASTIC GLASS—IT BENDS WITHOUT BREAKING! ISN'T IT WONDERFUL?
I AIN'T SO SURE! LISTEN, ELLA OUR FAMILY'S ONE BIG TO FAME WAS OUR GREAT-UNCLE ELMER—HE WAS THE MAN WHO WROTE 'THE PROVERB' 'PEOPLE WHO LIVE IN GLASS HOUSES SHOULDN'T THROW STONES!'
I STILL CAN'T SEE WHY YOU SHOULD BEAR ANY ILL FEELING TOWARD FLEXIBLE GLASS!
WELL, LOOK WHAT A SAP IT MAKES OUT OF UNCLE ELMER!
Flexible Glass, the marvel of the age! You'll hear more of this, so don't go 'way!

THE BUNGLE FAMILY

Shocking!

By Tuthill

WHAT, BUFFLY AND GLADIOLA GONE?
YES SIR! SHORTLY BEFORE NOON BUFFLY DID A LOT OF TELEPHONING AND IN A SHORT TIME TWO SNEAKY LOOKING MEN SWAGGERED UP HERE AND TOOK BUFFLY AND GLADIOLA DOWNSTAIRS TO A TAXI
GLADIOLA JUST BOILED OVER WITH SWEETNESS WHEN THEY WERE LEAVING. IT WAS HONEY THIS AND DARLING THAT TO ME, MIND YOU! AND BUFFLY AFTER A LONG WINDY SPEECH OFFERED ME A ROLL OF BILLS
A ROLL OF BILLS, EH? MY WORD! WELL I KNEW OLD BUFFLY WOULD DO THAT HOW MUCH WAS IN THE—?
I DIDN'T COUNT IT, JUST HANDED IT RIGHT BACK TO HIM. THEN IN A VERY LORDLY WAY HE LAID IT ON THE TABLE AND TRIED TO RUN OUT BUT I CAUGHT HIM AT THE DOOR AND DROPPED IT INTO HIS SIDE POCKET
WHAT? LISTEN JO, LETS BE CALM! ARE YOU SERIOUS? THAT YOU SORT OF WRESTLED WITH HIM TO FORCE HIM TO TAKE BACK—
WHY GEORGE BUNGLE DO YOU THINK I'D EVEN DREAM OF ACCEPTING MONEY LIKE THAT? NO SIR! THAT ROGUE! YOU CAN'T IMAGINE HOW MUCH GOOD IT DID ME TO SEE GLADIOLA'S MOUTH DROP OPEN IN ASTONISHMENT WHEN I INSISTED ON REFUSING THAT NO-GOOD MONEY. SHE WAS SIMPLY SPEECHLESS. AND—WHY GEORGE WHAT'S—?
LISTEN JO, WILL YOU KINDLY GET ME A DRINK OF VERY COLD WATER? MY WORD! MY WORD!

MICKEY MOUSE

There's a Catch In It

By Disney

ALL RIGHT NOW, MICKEY—WE'LL SPLIT HERE AND EACH GO BUILD A TRAP LIKE I SHOWED YOU AND SEE WHAT GAME WE CAN CATCH
THAT WAS EASY—NOW WHEN I HEAR THE BELL RING I'LL KNOW I'VE GOT SOMETHING
TING-A-LING! A-LING!
I'VE GOT IT! I'VE GOT IT!! I HOPE IT'S A BEAR!
WITH CLARABELLE BACK AT CAMP!
AH! ZEES BEEG THEENG ZAT IS COMING TO YOUR ZE CARDS SAY EET EES SOMESEENG ZAT YOU WEEL LIKE VERY MUCH!
OH! ANOTHER OPERATION! I CAN FEEL IT IN MY BONES!

LITTLE ANNIE ROONEY

Uninvited Guests

By Walsh

THE INDIANS TOLD ANNIE OF A SECRET ENTRANCE TO THE LOST MINE—WHEN THEY REACHED IT, THEY MUST HAVE BEEN DISCOVERED BY ONE OF THE DESPERADOS—BUT I AM SURE WE ARE ON THE RIGHT TRAIL
IT WAS BRAVE AND CLEVER OF THE LITTLE GIRL TO THINK OF SENDING A MESSAGE FASTENED TO THE DOG'S COLLAR
ANNIE HAS A FULL CARGO OF BRAINS—YOU MAY LAY TO THAT
HUSH—DON'T MAKE A SOUND—WE GOTTA BEAT IT—QUICK!
COZENBY IS THE HEAD OF A GANG OF COUNTERFEITERS—THIS IS THEIR HEADQUARTERS—AN' IF THEY EVER CATCH US—GOOD NIGHT!

COOK-COOS

By TED COOK

(Copyright, 1931, King Features Syndicate, Inc.)

New York apartments are being equipped with slot machines which vend eggs, milk, cream, cheese, potatoes and canned goods.

And the next logical step will be to pipe ginger ale right to the kitchen sinks.

* * *

Of course there is no gambling aspect to the apartment house slot machines—aside from the gamble on the eggs.

* * *

And everything would be pretty dandy if public indignation had more effect and less cause.

* * *

Man seldom has tears
For gals in their teens

* * *

This is Gaby Schmalz, character actress, who recently refused an excellent part in a picture, that of a great grandmother. "I have always played grandmothers," said Miss Schmalz, "and I refuse to break faith with my public by playing a great grandmother. They love me as a grandmother." Miss Schmalz has five great grandchildren.

* * *

YOUTH WILL BE SERVED

PROVINCETOWN, Mass.—After crashing her automobile into a pillar at the entrance of the Methodist Cemetery, Miss Etta B. Clifford, 74, was arrested for driving while intoxicated. She gave her occupation as a paperhanger.

* * *

You would think that Miss Etta is old enough now to attend to her paperhanging, instead of tearing around the cemetery entrance in her automobile.

* * *

Men shouldn't shake dates
With ladies with steaks

* * *

* * *

TODAY'S OPPORTUNITY

SEWING MACHINE for boy's bicycle; also 26" 715 S. Vermont.

* * *

Simile—

Optimistic as a bootlegger who calls back to ask you if he short-changed himself.

Congressman Frisby has been working far into the night lately without sleep or rest, relying on his iron nerve to bring him through. "Now I am ready to show the fruits of my long vigil," he said yesterday. "I have a picked squad—hand picked, I might say—of young ladies whom I have trained carefully. They will be stationed at busy corners and dangerous intersections to direct traffic, with an appeal and a freshness that the average male officer cannot have. And keep his job. At any rate, I am content to say that I have done my best with them." Above is the new stop position selected by Frisby out of thousands as being graceful and yet commanding.

* * *

"What makes it so hard to hear music these days," says Genevieve, the kitchen cynic, "is that your neighbor's idea of music always makes such a racket."

* * *

Albeit monies mean but little to me—I holding material things to be a dot, or iota, or a scanthing driblet or a millet seed as compared to principle, which is more like unto Brobdingnagian colossus or leviathan whale by comparison, I do not propose to open my purse so much as an wrazen length to busk my fondling an coquet's hat, with feather, which, when poised o'er the eye, make her look like an goo-goo eye, or toss-kiss.

* * *

FAMOUS LAST WORDS
All right, lads, go ahead and scream.

* * *

The chair recognizes the Senator from Alabama.

Today's Crossword Puzzle

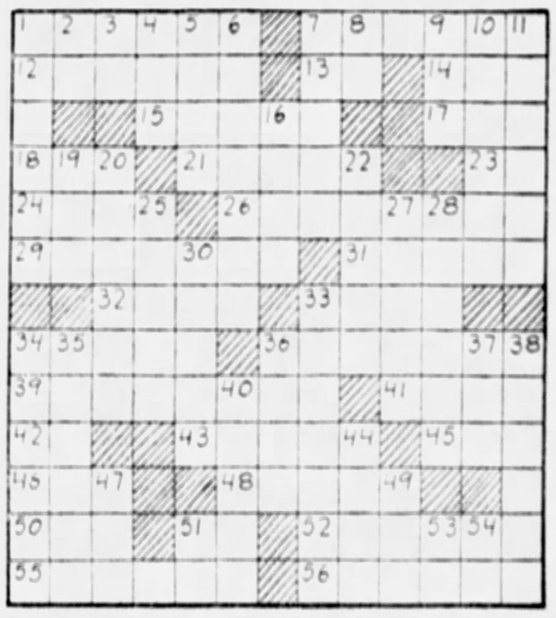

HORIZONTAL

1—Knightly expeditions
7—Hauls with a tackle
12—Eradicate
13—Indefinite article
14—Girl's name
15—Persian fairies
17—Point of a pen
18—Greek letter
21—More mentally sound
23—Negative
24—Fatigue
26—Circuitous
29—Enthusiasts
31—Weathercocks
32—Converts skin into leather
33—Ancient Irish family group
34—Marks made by foreign matter
36—Lampoons
39—Heeled over
41—Javelin
42—Birthplace of Abraham
43—Gateways built at the approach to a sacred place
45—Pastry
46—Pull along after
48—Silences in music
50—High priest of Israel
51—Like
52—Laughed derisively
55—Approaching the end of a cycle of erosion
56—Fuses in order to refine a metal

VERTICAL

1—Form of silica
2—Preposition
3—Suffix denoting the comparative degree
4—Morsel dipped in liquid
5—Digits
6—Perplexity or distress
7—Founded
8—Upon
9—Japanese copper coin
10—Prose beyond reasonable doubt
11—Wooden shoes
16—Taxeins
19—Hasten
20—Demagogue
22—Bolts of metal to unite two or more pieces
25—Exalt the spirit of
27—Swift
28—Insnare
30—Assault
33—Persons pleased at suffering of others
34—External bony or horny plates
35—Plighted faith
36—Dried
37—Character in the Bible
38—Swift horses
40—Pertaining to ancient Scandinavia
44—Newspaper paragraph
47—Gain a victory
49—Pronoun
51—Man's nickname
53—Hebrew name for God
54—Latin conjunction

Herewith is the solution to yesterday's puzzle:

P	E	R	F	U	S	E	■	S	A	W	E	D
O	M	A	R	■	N	A	I	V	E	T	E	■
L	■	Y	A	N	G	T	Z	E	■	A	T	■
I	T	S	■	R	O	U	T	E	■	A	P	E
T	E	A	■	E	L	L	A	■	O	D	E	S
Y	A	L	E	■	A	F	R	A	I	D	■	T
■	K	U	R	G	■	S	L	I	P	■	■	■
C	■	T	O	O	T	L	E	■	S	C	O	W
U	T	E	S	■	R	A	R	E	■	T	O	E
B	I	D	■	C	A	B	I	N	■	S	P	A
I	A	■	S	E	C	O	N	D	S	■	S	■
T	R	A	I	N	E	R	■	A	P	S	E	■
S	A	I	N	T	■	S	P	E	C	I	A	L

(Copyright, 1931, King Features Synd., Inc.)

READ THE SUN-TELEGRAPH CLASSIFIED ADS

WHY PITTSBURGH IS GREAT
It Has Worldwide Fame for Its Preserved Products

Pittsburgh Sun-Telegraph

SATURDAY, SEPTEMBER 12, 1931

BE A PITTSBURGH BOOSTER
To Your Friends in Other Cities

Racketeers' Candidate

The Criminal Element and the Gang Politicians Are for Andrew T. Park for District Attorney

The most terrible menace to the safety and welfare of the people of Allegheny County is the alliance between the criminal racketeers and the corrupt Republican machine. The one official on whom the people must depend, more than any other, to smash the alliance and put the racketeers and corrupt politicians in the penitentiary is the District Attorney.

The racketeers and the corrupt politicians have flourished under District Attorney Andrew T. Park and they expect to continue to flourish if he is successful in his ambition to be elected for another term. That is why the criminal element and the political gangsters are supporting Park so enthusiastically.

Mayor Kline, indicted for malfeasance, though not through Park's efforts—is strong for Park and has instructed the city employes to vote for him. The District Attorney has kindly postponed the trial to an indefinite date, and Kline has little fear of the prosecution. He has good reason to be optimistic.

District Attorney Park is a friend and protege of Senator James J. Coyne, who has publicly said—and that without drawing a rebuke from Park—that the jury will acquit Mayor Kline without leaving the box. This is the same Coyne, by the way, who, when questioned by the federal income tax authorities about bank deposits amounting to hundreds of thousands of dollars, declined to answer on the ground that he might incriminate himself.

Kline and Coyne are strong for Park, and so is John Volpe, of Wilmerding, the Al Capone of the eastern part of the county. Volpe has repeatedly been a defendant in Criminal Court on murder and other charges. Generally he has been acquitted, but he publicly admitted being in the liquor racket when he pleaded guilty in Federal Court several years ago to charges of possessing large quantities of whiskey and maintaining a common nuisance.

Park used to prosecute Volpe and to speak forcibly about him. In recent years, however, he has not only not pressed charges against the racketeer, but has even become quite friendly with him—so friendly indeed that he attended a meeting in Wilmerding one Sunday not long ago at which Volpe presided, and in which Volpe's brother James, an ex-convict, participated.

It is no wonder then that scores of racket murders that have occurred in Allegheny County during District Attorney Park's tenure of the office have gone unpunished, no wonder that virtually nothing has been done by him to stop Kline's Police Court magistrates' illegal practice of licensing bootleggers, professional gamblers and operators of vice resorts by letting them off with light fines, no wonder that grafting officials have escaped prosecution.

District Attorney Park makes public statements now and then about prosecuting election cheaters, but the crooks hold his threats in so little fear that they have prepared to steal the Republican nominations next Tuesday by the perpetration of the most extensive frauds ever attempted. It is estimated that an effort will be made to cast 50,000 illegal votes for Park and other candidates of the Republican machine.

While Park makes threats now and then against election thieves he never shows the slightest interest in the malfeasance of public officials. Charges of the gravest character, with names and dates and figures given, have been preferred during the present campaign by responsible citizens against some of the officials, and prominently published in the papers. But Park has remained indifferent.

Many persons still have confidence in District Attorney Park because of his fine family background and engaging personality. There is no denying that he is a very likable person. But that makes him all the more dangerous. Moreover, his fine background makes his neglect of his duty all the more reprehensible. If he had been brought up in the slums and had always been in familiar association with the criminal element there would be more excuse for him.

Not a few reputable businessmen and attorneys are supporting Park. He has won the allegiance, too, of certain social workers whose hearts have been won by the kindly interest he has shown in some of their cases of juvenile delinquency. The Sun-Telegraph feels nevertheless that Park is not sufficiently alert to the public interest, that he lacks initiative and is not aggressive enough, and that his election for another term would be a misfortune.

His opponent for the nomination, Ralph H. Smith, the Independent Republican candidate, has talked well during the campaign, and it is to be hoped his brave words will be followed, in the event of his election, by energetic action. There is a tremendous house-cleaning job awaiting a forceful District Attorney, and Smith has shown full appreciation of the responsibilities of the office.

Ralph Smith has had experience in the prosecutor's office, as Assistant District Attorney, as Assistant United States Attorney and as Deputy State Attorney General. About the only criticism that has been made of his fitness for the office is that he is too young. But he is 32, and William Pitt became Prime Minister of England and Napoleon won many of his great victories at a much earlier age.

Another candidate on the Independent Republi- can ticket who merits the voters' support is Joseph N. Mackrell, seeking another term as Register of Wills. Mackrell, by the way, stays perennially young. He studied law and was admitted to the bar a few years ago at an age when most men would regard the hard study involved as a task beyond their strength. Mackrell has given the public good service as Register.

Exciting developments are coming so thick and fast in the campaign that it is necessary to follow the guidance of experts to understand their significance. Mark Shields has access to many sources of information, and is a skillful interpreter of the meaning of the various moves made by the political strategists. His review of the campaign in the Sunday Sun-Telegraph will be well worth your attention.

The American Weekly magazine section of the Sunday Sun-Telegraph will also prove interesting. And you will want, of course, to see the Gravure Section with its reproduction in full colors of the paintings "Bound for George's Bay" by Harry A. Vincent and "The Leghorn Hat" by Julius Rolshoven, its "Remember?" department and the prize winning pictures in the amateur photograph contest.

Slackers!

By Nelson Harding

These slackers' dollars, held too tight
By fear, will not come out and fight
When by Depression we're attacked,
But like some wartime cowards act,

Reluctant money should enlist
And with its active work assist
The drive against adversity
And hasten final Victory.

To Guard Against The Dole

By Claude G. Bowers

The Labor Day addresses and expressions may be divided into parts. One, those of the cheerful optimist, incapable of seeing that the present depression goes deeper than any we have ever had before; and those who face realities. The former are the representatives of the federal administration which looks about and can find no Armenian or Belgian children among us asking for bread. Mr. Doak, the Labor member of the cabinet, whose agility was illustrated in the flip-flop he took on the Wagner bill, goes to the administration's phonograph case and puts on the old familiar record "Prosperity Is Just Around the Corner." He knows better. The President knows better. The administration from top to bottom knows better.

And Mr. Doak makes a serious strategical blunder. When impossible to get down to cases, it is best to resort to generalities. "Prosperity is hurrying home"—he should have said something of the sort and resumed his seat. It was in his enumeration of what the administration is doing for the millions that are jobless and hungry that Mr. Doak is pitiful.

Then Mark Sullivan, minister without portfolio, finds signs of returning prosperity. People's shoes are wearing out and they will be forced to buy new shoes; and that will put men to work. Just how the jobless are to get the money to buy the shoes is one of the undivulged secrets of the administration.

* * *

Sees Our Social System at Stake

Those who faced the facts had one common message—that the unemployed who want to work must be put to work or fed, housed and clothed with the positive aid of the federal government. Even John L. Lewis, of the United Mine Workers, a persistent apologist of the administration, is finally forced to sing another tune. Even he now sees that upon the speedy solution of the present problem rests the preservation of our social system. Even he now says:

"Mass production will not be permitted to permanently level the masses to want and poverty if the American workingmen unite against such a pitfall."

* * *

Significant Notes in Labor Day Speeches

But the most significant note struck in these addresses was one of protest against the ballyhoo about the dole. No one wants a dole—least of all, the men in breadlines. England did not want the dole—but it meant dole or revolution there. And William Green, of the American Federation of Labor does not want the dole—either from the government or private charity.

But he serves notice:

"The antidote for the dole is work. There must be either work or a dole in some form. Which shall it be?"

And Senator Wagner says:

"I am weary of the pretense which shouts opposition to the dole and in actual practice fails to make adequate provision for jobs and would limit its efforts during the coming winter to the stimulation of local and private doles."

And Senator Borah says:

"If the public dole system is established in this country, it will be forced by those who, having the means, refuse to do their part in feeding the hungry."

And if they fail, he foreshadows possible events in Washington this winter when he said:

"If the wealth of the country does not voluntarily contribute to the end that we may take care of them, there is only one thing to do, and that is to feed those people from the Treasury of the United States and increase the income tax, particularly in the higher brackets, to enable us to do it."

There was an abundance of warning in the speeches on Labor Day.

* * *

If Not a Dole, Then Work for the Jobless

But no one wants a dole—either federal or private. The self-respecting workingman without a job wants no "hand out" in a breadline; he wants an opportunity to work and earn his bread.

That work must be furnished by private industry or by government and the national administration is still included in "Government." Hungry men are not nourished on the good will of the administration; and cities and counties, struggling to feed the jobless, may need the material aid of the Nation's government—not its "co-ordinating" gesture.

Thus Senator Wagner demands from the federal government a fund of $2,000,000,000 to furnish work; and Mr. Hearst would make it two and a half times more.

If not a dole—then work for the jobless.

* * *

Demand a Five Day Week, Shorter Working Hours

And there was another, more constructive, message sent to Washington by labor leaders who want neither doles nor Communism. Mr. Green demands the employment stabilization legislation proposed by Wagner and opposed by Mr. Hoover. And labor generally demands that the menace to their jobs in machinery be met with a five-day week and a shorter working day. And that industrial leaders get together and work out a constructive plan for that rehabilitation of our industrial system which is essential to its preservation.

If Mr. Hoover believes in the virtue of "co-ordinating" things, let him respect the plea of labor and call the leaders of industry and labor together in a conference to work out a common plan.

That plea has been denied. When the bankers, with heavy investments of money in Germany, found that country on a verge of a collapse and Dwight Morrow and others demanded immediate action, the administration moved with a celerity of which it had been thought incapable. The two leading members of the cabinet rushed to Europe. A financial sacrifice was made by the government. And no one seriously complained. No one wanted our money investments to be lost.

But now labor is asking for action—for a conference, for a program—and is denied. The reason constitutes a damning indictment of the administration in these times: *it is more interested in money than in men.*

If property rights and interests are all that concern the administration we submit for its consideration this thought from the head of organized labor in America:

"The ownership of a job is as sacred as the ownership of property. The worker must be made as secure in the enjoyment of his right to work as the stockholder is in the enjoyment of his right to own property."

Marry-Go-Round

By HELEN ROWLAND

Mrs. Solomon Says—

Alas, my daughter, now cometh the winter of our discontent and the autumn of our disenchantment.

* * *

Lo, now, doth the Summer Damsel return to the city, and behold her "Hero" of the Beach in a new and revealing light. And Cinderella, at midnight, was no more astonished at the fading of her dreams.

* * *

For he that appeared SO fascinating under the light of summer moon showeth up as but a tired Business Man in a ready-made suit.

He, whom she "understood so well," after three days beside the sad sea waves, now appeareth a total stranger in a city drawing-room.

* * *

He that babbled sweet nothings beneath the stars, and talked so glibly of love in a canoe, now mumbleth of the weather and twiddleth his thumbs and shuffleth his feet when he sitteth at a tea table.

* * *

He that appeared a Sheik in white flannels and a glorious Son of Nature in a bathing suit now resembleth a butcher's delivery boy in tweeds and a clothing store dummy in evening clothes.

* * *

For, verily, verily, there is a dangerous magic in the air of a summer resort, which maketh the moonlight in a man's eyes to resemble the lovelight, and a crooked profile to appear pure Grecian, and a half-portion lightweight to appear stalwart and heroic.

But a youth that could clasp a damsel in his arms with dramatic fervor where the background was all scenery, may prove but a false alarm against a drawing-room set.

* * *

And his golden silences and silvery speeches may seem but pure "brass" in the new perspective.

* * *

Go to! The damsel that taketh her HEART to a summer resort deserveth to get moths therein. For, summer love, like unto summer frocks, appeareth strangely faded and tawdry in the cold gray light of a September morn.

* * *

Yea, verily, it is a strong and hardy summer romance that surviveth until Christmas, and a fervid flame that doth not flicker out in the first cool wind of autumn.

* * *

For a summer resort is a place where a damsel will resort to ANYTHING for devotion, and a man will resort to anything for diversion.

(Copyright, 1931, King Features Synd., Inc.)

NEW YORK DAY BY DAY

By O. O. McIntyre

NEW YORK, Sept. 12.—All summer I've been trying to run down to Great Neck to see Gene Buck. Today I did. There is always a sprinkle of celebrities pattering in at Gene's. Donald Brian, Dennis King, Arthur Hopkins, Sam Harris, Ed Wynn, Charlie King and actor folk like that live hard by.

Buck's home is the former estate of a sugar magnate. Ring Lardner calls the drawing room "a dirty dig at the Yale Bowl." Eight huge divans scattered about are almost lost, which gives an idea. Aside from the flow of high spirited persiflage, the bathing beach is two blocks away.

Then, too, there are wide verandas, a solarium, croquet, putting green and an exquisite rose garden. Certainly it would be difficult to find a more superb spot for a day's outing. But I just don't fit in with such suburban delights. I'm not the "teep."

I did kick around in the surf awhile, dropped around the corner to see the widow of the beloved "Tad," did a little sloppy putting, tucked away a whopping lunch and should have been satisfied to sneak off to the sun parlor for a nice nap.

But just about this time Gene's gardener came back from town on a motorcycle. I suppose it is a throw back to bicycle days, but every time I see a motorcycle I am obsessed with a notion to ride it. All the rest of the guests were enjoying a siesta and this was my chance.

I asked the gardener if he minded if I "took a spin around the block." He was not only strong for it, but showed me how to manipulate a few of the gadgets I did not understand. It looked simple enough, so I swung into the saddle, fiddled with the whopple-choke, or whatever it is, and away.

Circling the estate I returned jauntily enough to find my wife had joined the gardener and as I drew up heard her shriek: "Get that idiot off that crazy thing. He can't even turn on an electric light without blowing out the fuse."

* * *

That immediately aroused the old McIntyre mettle. Tossing her a withering glance, I pressed some go-go hoodus and swish, pop-pop-pop the thing gave a broncho lurch and shot off like greased lightning. Fences, trees and houses flattened out and I opened my mouth to yell "Help" and swallowed about six quarts of air. Something had to be done quickly, for there was a sharp turn ahead. I yanked and twisted at everything in sight and with beginner's luck did something that made the machine slow down.

* * *

'Twas a narrow squeak and I made a mental note then and there that motorcycling was off my list from hence on. Slowly turning around and as slowly moseying back I found that my wife, in white faced alarm, had aroused the entire house and brought them out on the lawn. As I drew near I yelled jeeringly: "I suppose you thought I hadn't enough mechanical sense to run a silly old motorcycle." Then I reached to shut off the juice and dismount and swish, pop, pop, double-pop I was off again, hell for election.

* * *

The start was with such a swift jerk that when my hat flew off I thought, "Ah, Ah, there goes the old bean!" Scenery flattened out again and telephone poles suggested a picket fence. This was the end. I couldn't have enough more fool luck to stop, but in desperation kept jiggling the whatnots and again it slowed down. But I had no notion whatever how to bring it to a complete stop. One thing certain, I wasn't going back to the house until I could stop dead.

* * *

So I turned into what looked like the Main Street of Great Neck. As long as I didn't touch any of the dinguses I could run slow like this and be just dandy. About three blocks away—and was I glad?—a motorcycle cop round the corner, I rode along side and in a pop-eyed stutter explained: "Officer, I'm in a terrible fix. I can't stop. Every time I try"—and I reached to illustrate. And swish, pop, pop, pop, there I was flying again. He sped after me yelling something in the wind that sounded like "Wampf, wampf, oobie oobie wampf!"

* * *

I was heading for the open country and probably the Rocky Mountains when there was a despairing rattle and the motor, for no reason, stopped. It's all pretty silly, but for days I'll be afraid to turn anything—even a faucet or doorknob—for fear it will swish, pop, pop, pop and I'll be off again.

(Copyright, 1931, McNaught Synd., Inc.)

LISTEN, WORLD

By Elsie Robinson

I hate to be forgiven.

I try never to forgive others.

And this is not because I'm cold-hearted or indifferent to the interests of others. Indeed, I covet their good opinion. But I don't believe in this Forgiveness Racket . . . and I do not think that forgiveness promotes Peace and Good Will. To the contrary, I believe that most forgiveness is snooty impertinence and does far more harm than good.

Of course, I can't express this to those who insist on forgiving me. I've got to take it and act pretty . . . pretend I'm eager and grateful. But, actually, I'm anything but. Inwardly, I'm squirming with humiliation and resentment . . . and dead sure that the other fellow is grabbing off a halo at my expense.

For what right has one, cussed human being to "forgive" another cussed human being? Isn't the forgiver, at heart, just as ornery as the forgiven? He is. Then how dare he sit in judgment and dispense mercy?

There is only One who is fit to forgive and He isn't making any fuss about it. As for the rest of us, it is as though a caterpillar condescended to a worm.

Then, if I don't want forgiveness, what do I want?

I want UNDERSTANDING.

I want the one whom I have harmed to look into my heart and see why I did this thing—

I want him to compare my weakness with his own weakness . . . . .

And to take a chance on my strength as he'd take a chance on his own strength . . . . .

I want him to respect me, even though I've been a darned fool, as he, himself, would want to be respected, even though he had been a darned fool.

In short, I want to be treated as a spunky equal, not as a snivelling, spineless sinner.

For, unless he does treat me with respect, what good does our reconciliation do? Forgiveness is bad for us both. It makes him feel like a tin saint and me like a plugged nickel. If he forgives me, he secretly feels that he has the bulge on me. If I am forgiven, I am secretly yearning to get the bulge on him. So, even while we're sweet-kissing each other, we are getting ready for a future brawl.

But if the man I have harmed will treat me as an equal, if he'll trust and help me because he's in the same boat, then I'll give everything I have to justify his faith in me.

"But there are people you can't treat as equals, people you dare not trust because they'll just keep on doing spiteful things—"

There are indeed. And there's just one wise way to deal with such people — LEAVE THEM ALONE. Give them every sporting chance until you are convinced of their malice. Then fade from the picture. Don't waste your time trusting them or trying to understand them. Don't waste your energy fretting at them or brooding over your wrong or trying to get even. FORGET THEM. Put them out of your life and out of your mind.

All of which adds up to this—

If people are decent, it's an insult to offer them forgiveness.

And, if they aren't decent, you're just making faces at yourself.

(Copyright, 1931, King Features Synd., Inc.)

Wise Words

Whatever advice you give, be short.—Horace.

To pity distress is but human; to relieve it is godlike.—Mann.

People will not look forward to posterity, who never look backward to their ancestors.—Burke.

Text For Today

Blessed are they that dwell in thy house: they will be still praising thee. Selah.—Psalms, lxxxiv:4.

(Text for today is suggested by the Rev. J. Paul Graham, pastor, Wallace Memorial United Presbyterian Church, Greentree.)

WHAT DO YOU KNOW?

By S. H. Connolly

Fill each blank:

1. The destructive plague in Asia and Europe in 1347 was the _____.
2. _____ is called the Cockpit of Europe because of the important battles fought there.
3. The group of politicians who defrauded New York City of many million dollars in 1871 was the _____.
4. The last day before Lent is Shrove Tuesday or _____.
5. A farewell sermon to a graduating class is a _____ sermon.
6. A _____ is a small object of art, prized for its rareness or beauty.
7. A strong, clear soup made from meat and vegetables is _____.
8. The first book printed in the British American colonies was _____.
9. _____, New York, was called Templeton by Cooper in "The Pioneers."
10. A tract of land enclosed by the branches of a river's mouth is a _____.

Mark each statement "True" or "False:"

11. A molecule which has a positive or negative charge of electricity is called an ohm.
12. The Schick Test is used to determine whether a person is likely to have tuberculosis.
13. Falling stars are called meteors.
14. The sweetheart of Robin Hood was Maid Marian.
15. Vergil, Ovid and Plutarch were famous Roman poets.

Answers to today's test:

1. Black Death—1347 to 1350. 2. Belgium. 3. Tweed Ring. 4. Mardi Gras. 5. Baccalaureate. 6. Bibelot. 7. Consomme. 8. The Bay Psalm Book—1640. 9. Cooperstown. 10. Delta. 11. False (ion). 12. False (diphtheria). 13. True. 14. True. 15. False (Vergil and Ovid only).

(Copyright, 1931, King Features Syndicate, Inc.)

ONCE OVERS

By J. J. Mundy

Often you regret that you have few intimate friends.

You have pretty positive ideas and opinions.

You wonder why so few agree with your standard of what is right.

Everyone seems out of step but you.

You think that if the others would try to make themselves over as you would have them do they might be more agreeable to you.

You never think of making any changes in your own taste or conduct.

If you cannot find those who meet your pattern you will not accept them on a close friendly basis.

Perhaps these people are as firm in their belief that you could be improved if you would accept some of their views.

You are selfish to the extent that the one you would like most would be the one who considered you most perfect, or who would accept you with all your faults.

You want praise and deference in all you do.

Others are as deserving but you fail to appreciate that fact.

The person who will O. K. everything you do would be hard to find.

You do and say many things which are not favored by even those who like you.

(Copyright, 1931, International Feature Service, Inc.)